

Star formation in an "extreme" environment

*A molecular line survey of a warm core
and the medium around it
in G0.253+0.016 (The Brick)*

Image by Adam Ginsburg
blue points: NIRCam F182M
green points: NIRCam F212N
red points: NIRCam F410M
magenta extended: ACES CS J=2-1
blue extended: ACES HC3N
red extended: ACES HNC
green extended: ACES SiO J=2-1
cyan extended: ACES SO J=3-2

Alyssa Bulatek (she/her)

Committee: Adam Ginsburg, Desika Narayanan,
Jaehan Bae, and Siyao Xu (UF Physics)

Monday, March 9, 2026
PhD Defense

Outline

Outline

Star formation in the Milky Way's Galactic Center

Outline

Star formation in the Milky Way's Galactic Center

How do we observe star formation?

Outline

Star formation in the Milky Way's Galactic Center

How do we observe star formation?

The Brick Line Survey

- Survey setup and process

- Results and implications

Outline

Star formation in the Milky Way's Galactic Center

How do we observe star formation?

The Brick Line Survey

- Survey setup and process

- Results and implications

A methanol dasar in The Brick

Outline

Star formation in the Milky Way's Galactic Center

How do we observe star formation?

The Brick Line Survey

- Survey setup and process

- Results and implications

A methanol dasar in The Brick

Remaining open questions

The Milky Way

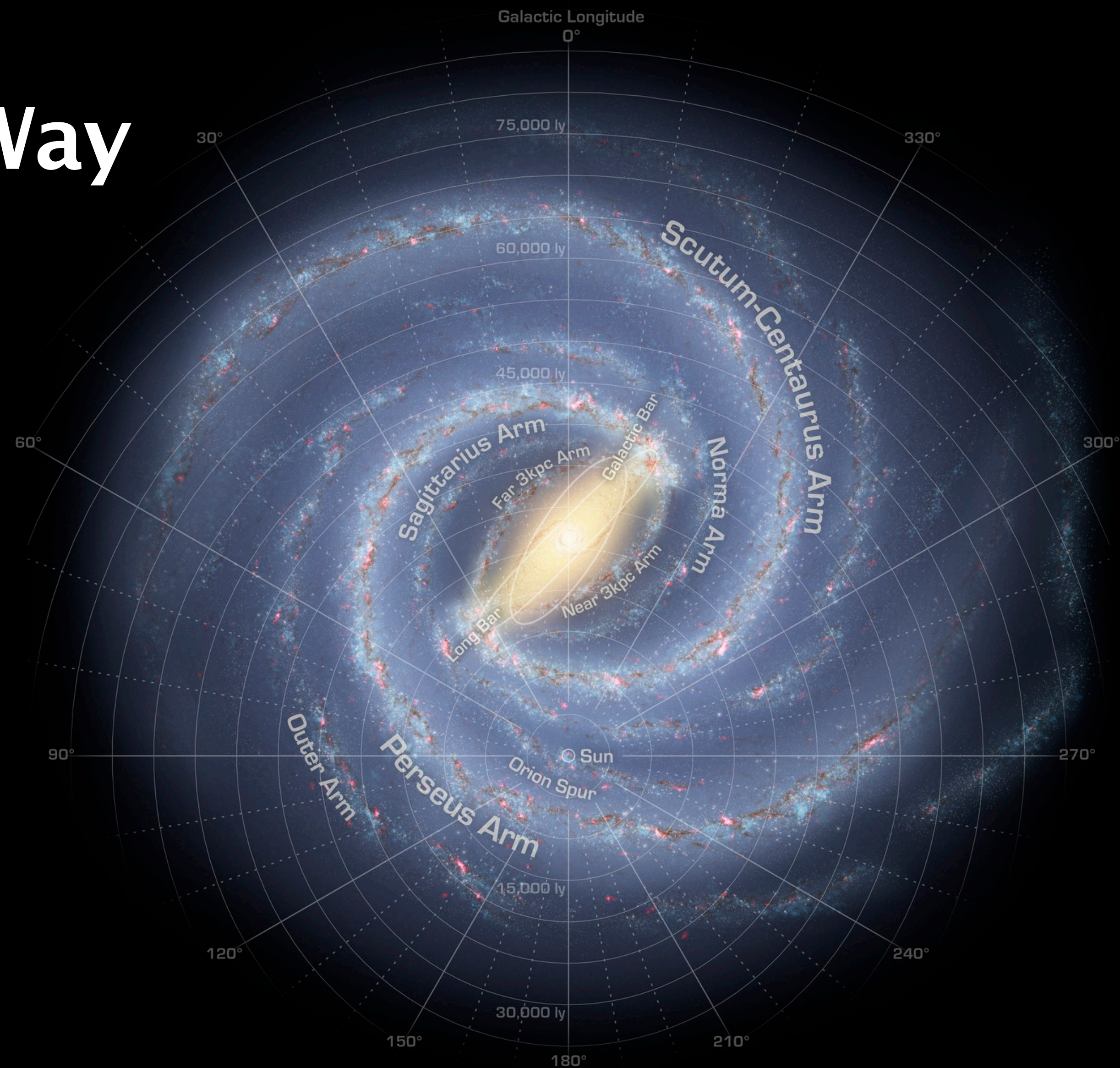

Annotated Roadmap to the Milky Way

[artist's concept]

The Milky Way

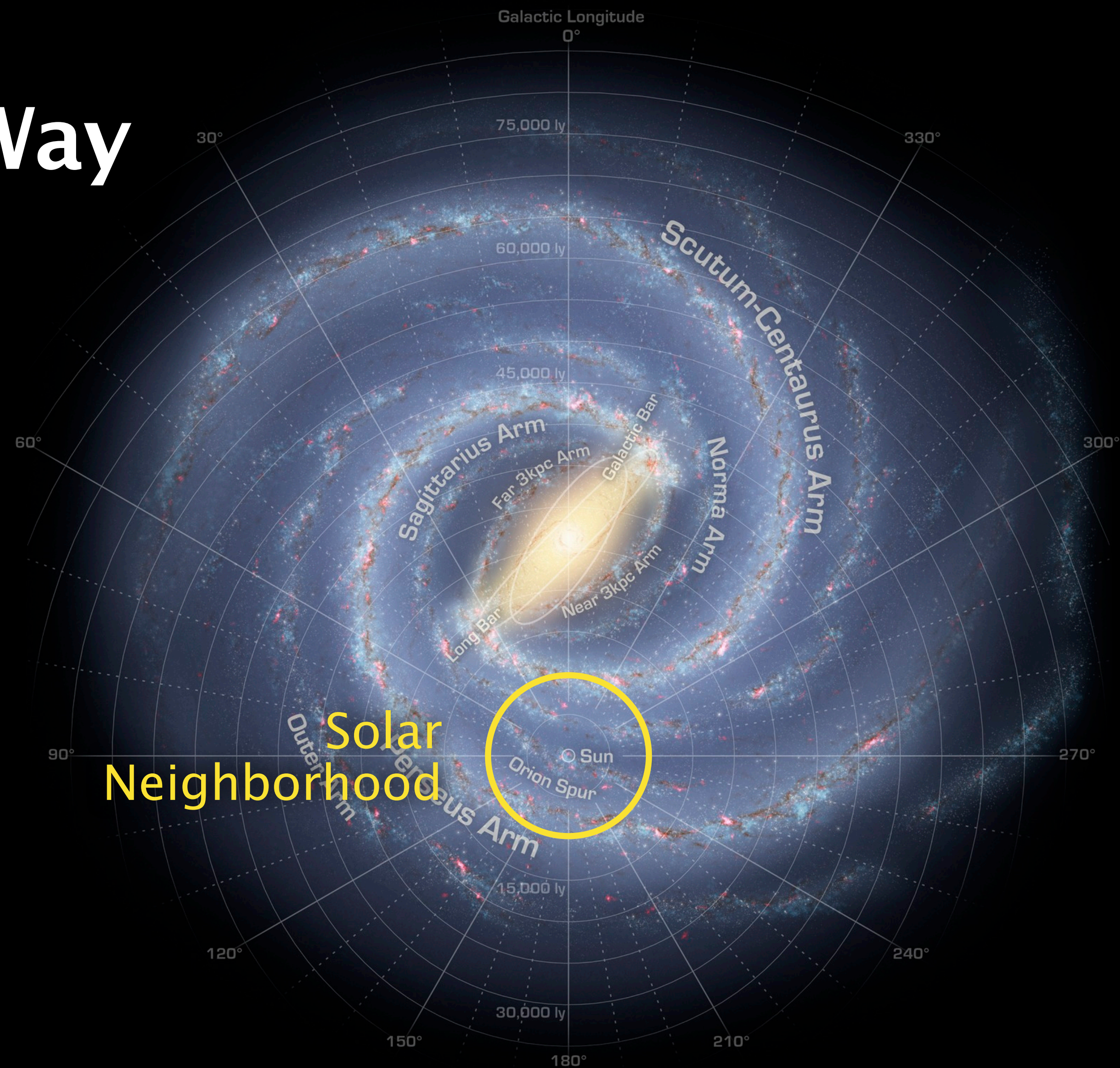

Annotated Roadmap to the Milky Way
(artist's concept)

The Milky Way

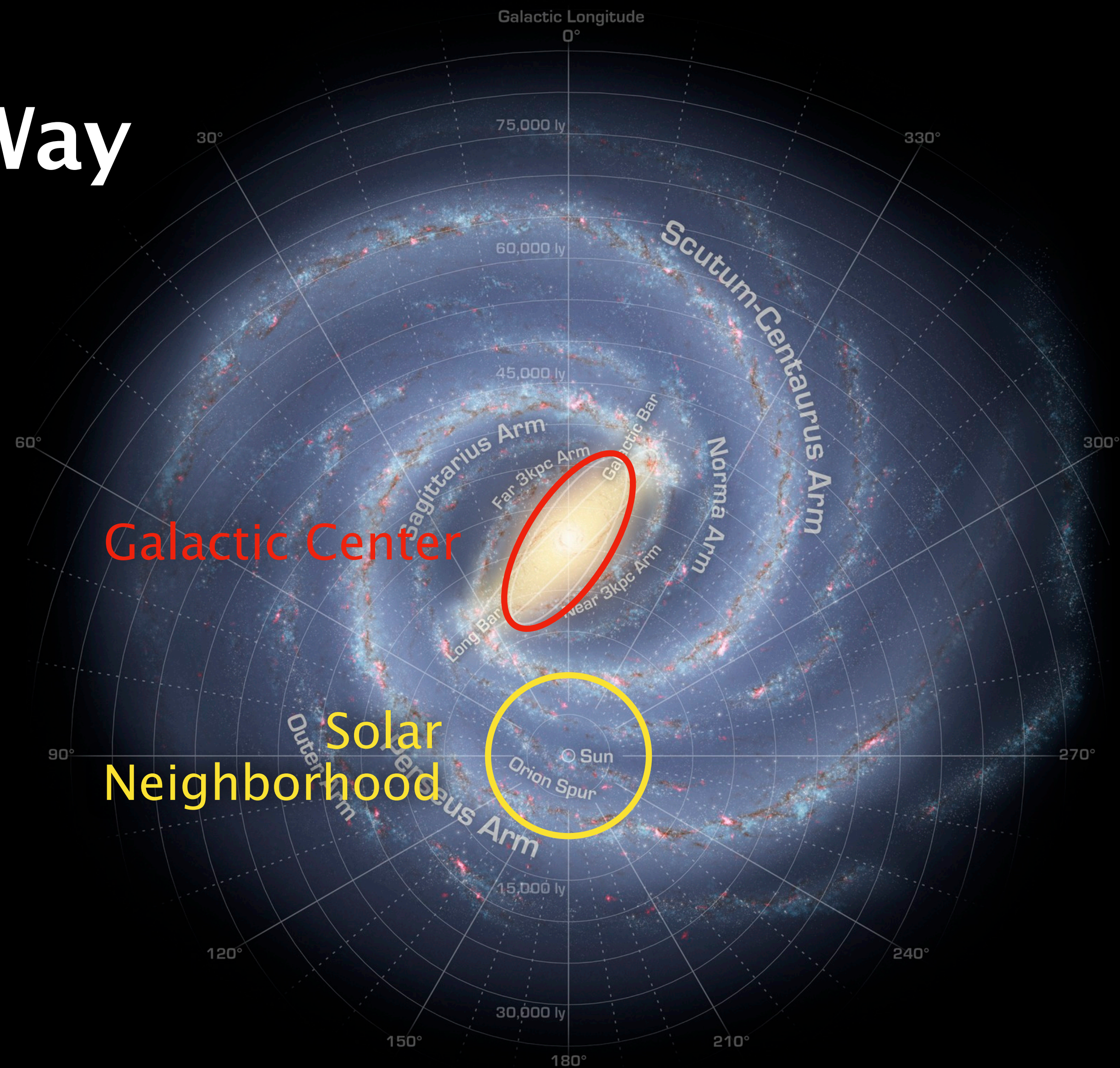

Galactic Center

Solar Neighborhood

Annotated Roadmap to the Milky Way

[artist's concept]

The Milky Way

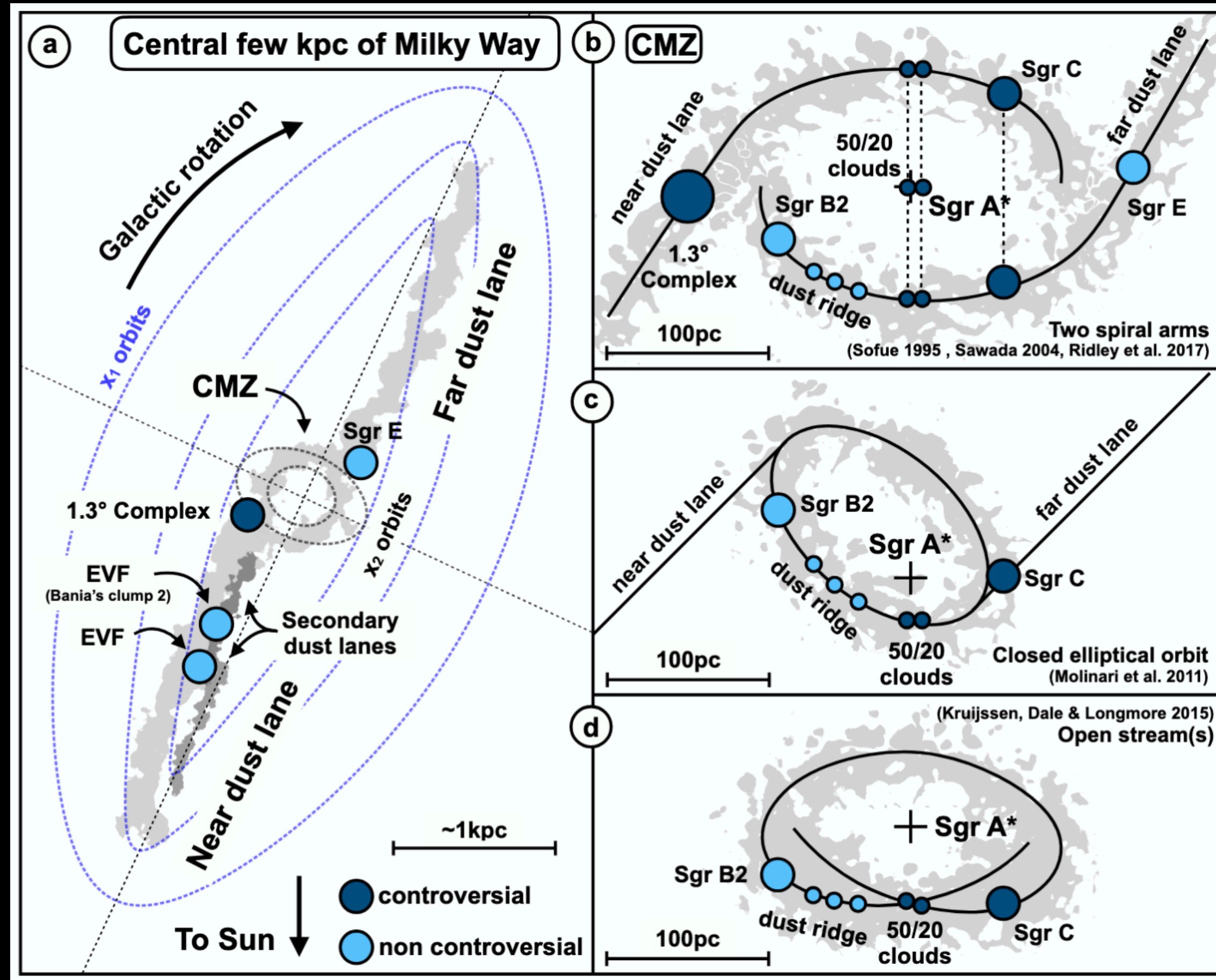

Henshaw+2023

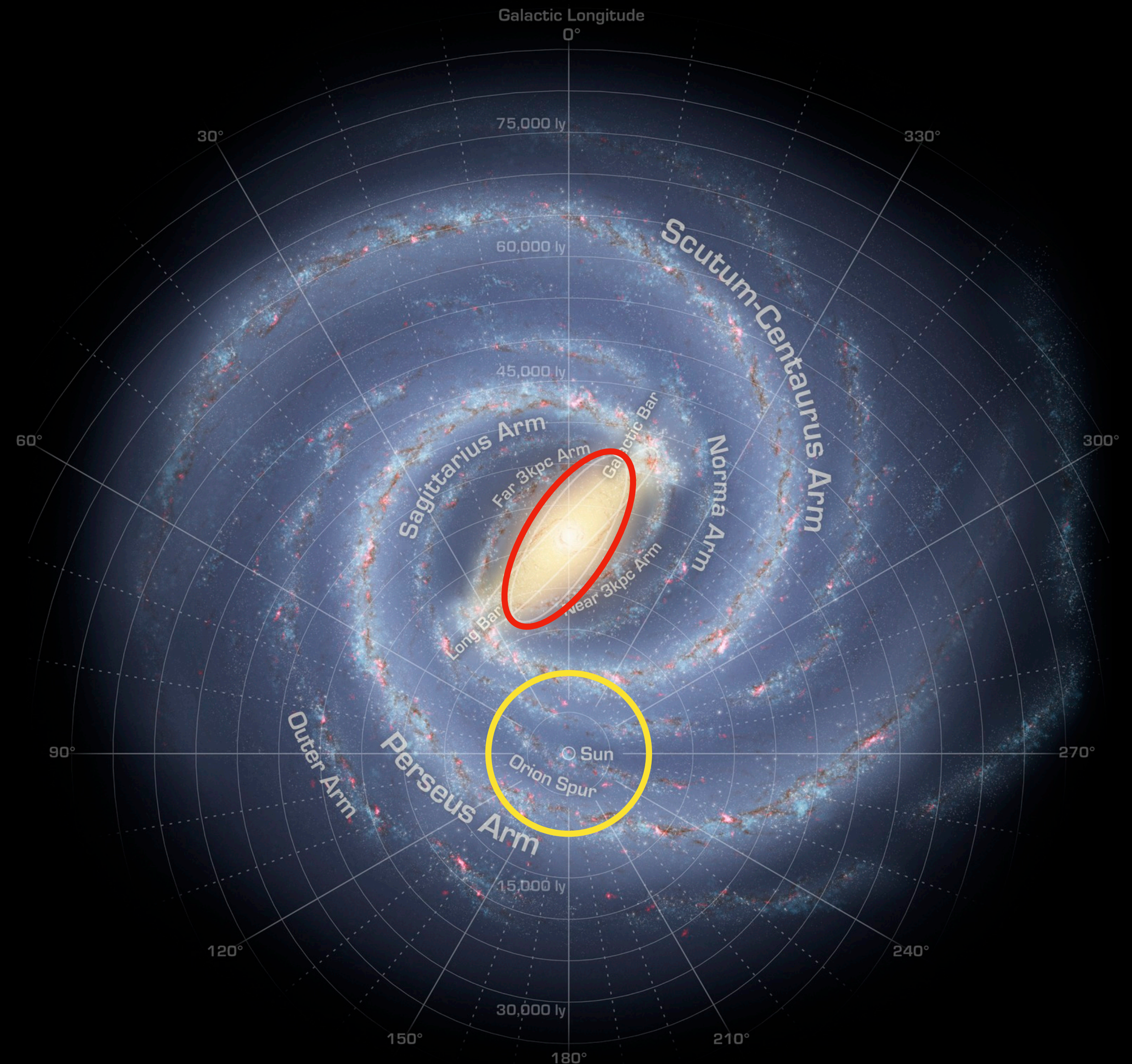

Annotated Roadmap to the Milky Way

[artist's concept]

The Milky Way

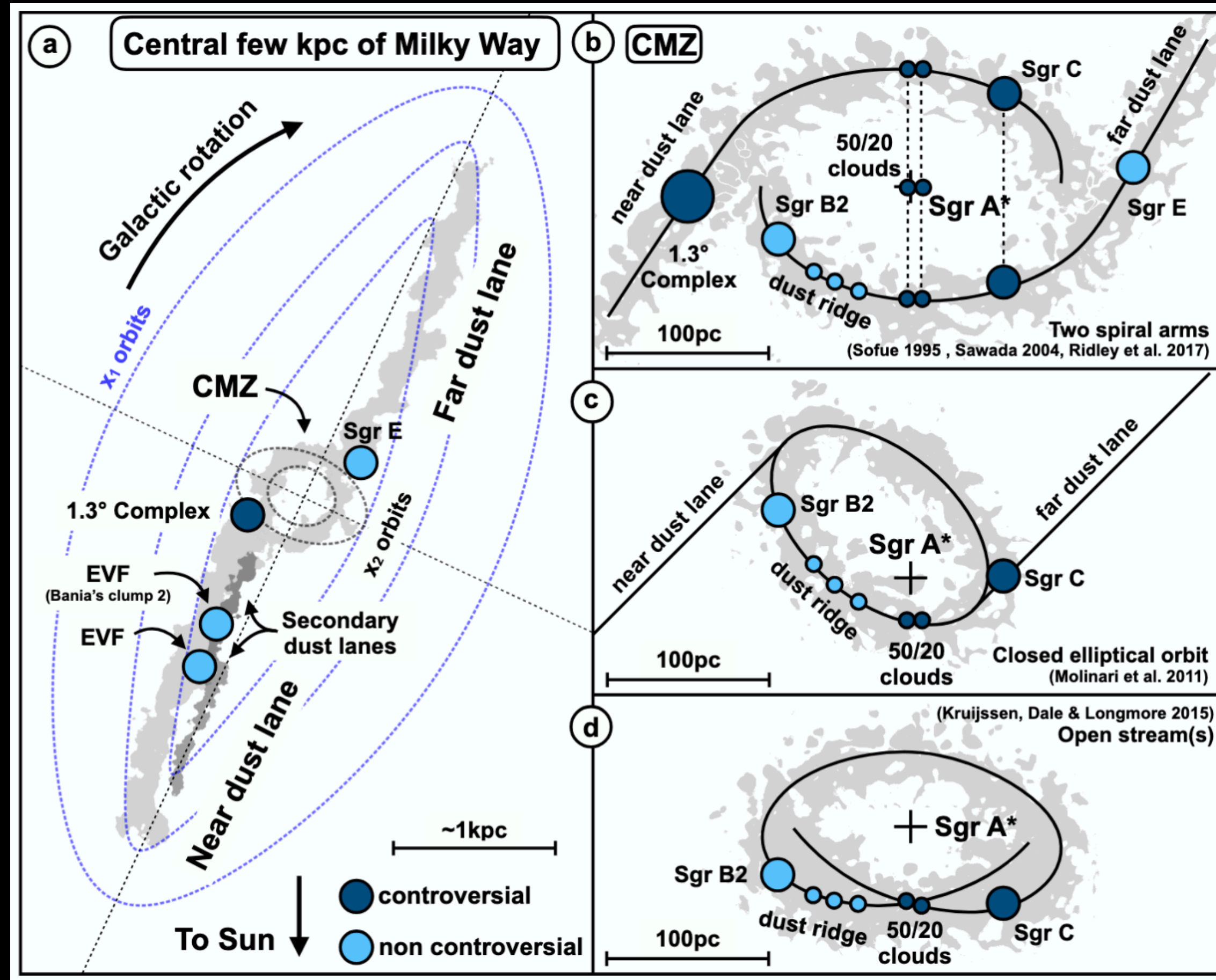

Henshaw+2023

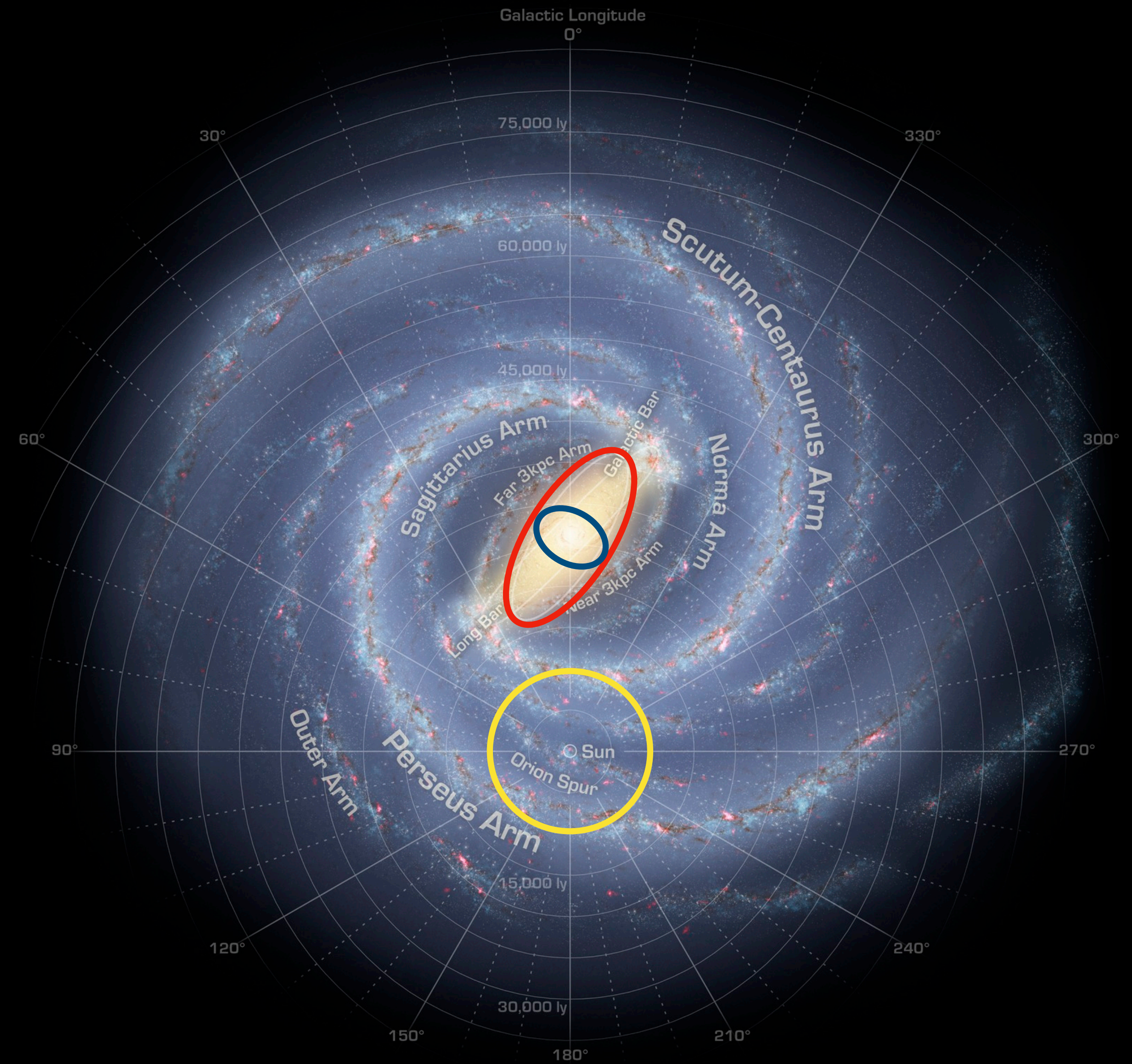

Annotated Roadmap to the Milky Way

[artist's concept]

The Milky Way's Galactic Center



The Milky Way's Central Molecular Zone (CMZ)

Molecular material within $R_{gal} \approx 300 pc$

SO, SiO, HNC, HC₃N, CO



Physical Quantity	CMZ	Solar Neighbourhood	Extragalactic CMZs	$z \sim 2$
Distance [kpc] ^(a)	8.2	0.1 - 0.5	3500 - 20000	$\sim 10^6$ ($z \sim 2$)
SFR [$M_{\odot}\text{yr}^{-1}$] ^(b)	0.07 (0.012-0.14)	0.002	0.001-0.08	1-100
Σ_{gas} [$\log_{10}(M_{\odot}\text{pc}^{-2})$] ^(c)	3.1 (2.8-3.2)	1.5	0.6-3	1.5-3.5
Σ_{SFR} [$\log_{10}(M_{\odot}\text{yr}^{-1}\text{kpc}^{-2})$] ^(d)	0.3 (-0.4-0.6)	-2.5	-3-0	-1.5-1.5
Σ_{*} [$\log_{10}(M_{\odot}\text{pc}^{-2})$] ^(e)	3.9	1.5	3.4-3.9	1-4
t_{dep} [Gyr] ^(f)	0.5 (0.4-1.5)	1	0.3-2.6	0.2-1
t_{dyn} [Myr] ^(g)	5	220	4-40	?
B [μG] ^(h)	10-1000	1-100	?	?
Metallicity, Z ⁽ⁱ⁾	2	1	~ 2	0.2-0.6
CRIR [$\log_{10}(\text{s}^{-1})$] ^(j)	-15 to -13	-17 to -15	?	?
Linewidth, $\sigma(10\text{pc})$ [km s^{-1}] ^(l)	12	3	10	20-70
Linewidth scaling, b ^(m)	0.7	0.5	?	?
IMF slope, α ⁽ⁿ⁾	≤ 2.35	2.35	?	?
DGMF, $f(n > 10^4)$ ^(o)	0.95	0.03	?	?
T_{gas} [K] ^(p)	50-100	10-30	50-250	?
T_{dust} [K] ^(q)	20-50	10-30	30-45	?
$P_{\text{ext}}/k_{\text{B}}$ [K cm^{-3}] ^(r)	$\gtrsim 10^7$	$\gtrsim 10^5$	10^6 - 10^8	?

Physical Quantity	CMZ	Solar Neighbourhood	Extragalactic CMZs	$z \sim 2$
Distance [kpc] ^(a)	8.2	0.1 - 0.5	3500 - 20000	$\sim 10^6$ ($z \sim 2$)
SFR [$M_{\odot}\text{yr}^{-1}$] ^(b)	0.07 (0.012-0.14)	0.002	0.001-0.08	1-100
Σ_{gas} [$\log_{10}(M_{\odot}\text{pc}^{-2})$] ^(c)	3.1 (2.8-3.2)	1.5	0.6-3	1.5-3.5
Σ_{SFR} [$\log_{10}(M_{\odot}\text{yr}^{-1}\text{kpc}^{-2})$] ^(d)	0.3 (-0.4-0.6)	-2.5	-3-0	-1.5-1.5
Σ_{*} [$\log_{10}(M_{\odot}\text{pc}^{-2})$] ^(e)	3.9	1.5	3.4-3.9	1-4
t_{dep} [Gyr] ^(f)	0.5 (0.4-1.5)	1	0.3-2.6	0.2-1
t_{dyn} [Myr] ^(g)	5	220	4-40	?
B [μG] ^(h)	10-1000	1-100	?	?
Metallicity, Z ⁽ⁱ⁾	2	1	~ 2	0.2-0.6
CRIR [$\log_{10}(\text{s}^{-1})$] ^(j)	-15 to -13	-17 to -15	?	?
Linewidth, $\sigma(10\text{pc})$ [km s^{-1}] ^(l)	12	3	10	20-70
Linewidth scaling, b ^(m)	0.7	0.5	?	?
IMF slope, α ⁽ⁿ⁾	≤ 2.35	2.35	?	?
DGMF, $f(n > 10^4)$ ^(o)	0.95	0.03	?	?
T_{gas} [K] ^(p)	50-100	10-30	50-250	?
T_{dust} [K] ^(q)	20-50	10-30	30-45	?
$P_{\text{ext}}/k_{\text{B}}$ [K cm^{-3}] ^(r)	$\gtrsim 10^7$	$\gtrsim 10^5$	10^6 - 10^8	?

Physical Quantity	CMZ	Solar Neighbourhood	Extragalactic CMZs	$z \sim 2$
Distance [kpc] ^(a)	8.2	0.1 - 0.5	3500 - 20000	$\sim 10^6$ ($z \sim 2$)
SFR [$M_{\odot}\text{yr}^{-1}$] ^(b)	0.07 (0.012-0.14)	0.002	0.001-0.08	1-100
Σ_{gas} [$\log_{10}(M_{\odot}\text{pc}^{-2})$] ^(c)	3.1 (2.8-3.2)	1.5	0.6-3	1.5-3.5
Σ_{SFR} [$\log_{10}(M_{\odot}\text{yr}^{-1}\text{kpc}^{-2})$] ^(d)	0.3 (-0.4-0.6)	-2.5	-3-0	-1.5-1.5
Σ_{*} [$\log_{10}(M_{\odot}\text{pc}^{-2})$] ^(e)	3.9	1.5	3.4-3.9	1-4
t_{dep} [Gyr] ^(f)	0.5 (0.4-1.5)	1	0.3-2.6	0.2-1
t_{dyn} [Myr] ^(g)	5	220	4-40	?
B [μG] ^(h)	10-1000	1-100	?	?
Metallicity, Z ⁽ⁱ⁾	2	1	~ 2	0.2-0.6
CRIR [$\log_{10}(\text{s}^{-1})$] ^(j)	-15 to -13	-17 to -15	?	?
Linewidth, $\sigma(10\text{pc})$ [km s^{-1}] ^(l)	12	3	10	20-70
Linewidth scaling, b ^(m)	0.7	0.5	?	?
IMF slope, α ⁽ⁿ⁾	≤ 2.35	2.35	?	?
DGMF, $f(n > 10^4)$ ^(o)	0.95	0.03	?	?
T_{gas} [K] ^(p)	50-100	10-30	50-250	?
T_{dust} [K] ^(q)	20-50	10-30	30-45	?
$P_{\text{ext}}/k_{\text{B}}$ [K cm^{-3}] ^(r)	$\gtrsim 10^7$	$\gtrsim 10^5$	10^6 - 10^8	?

Physical Quantity	CMZ	Solar Neighbourhood	Extragalactic CMZs	$z \sim 2$
Distance [kpc] ^(a)	8.2	0.1 - 0.5	3500 - 20000	$\sim 10^6$ ($z \sim 2$)
SFR [$M_{\odot}\text{yr}^{-1}$] ^(b)	0.07 (0.012-0.14)	0.002	0.001-0.08	1-100
Σ_{gas} [$\log_{10}(M_{\odot}\text{pc}^{-2})$] ^(c)	3.1 (2.8-3.2)	1.5	0.6-3	1.5-3.5
Σ_{SFR} [$\log_{10}(M_{\odot}\text{yr}^{-1}\text{kpc}^{-2})$] ^(d)	0.3 (-0.4-0.6)	-2.5	-3-0	-1.5-1.5
Σ_{*} [$\log_{10}(M_{\odot}\text{pc}^{-2})$] ^(e)	3.9	1.5	3.4-3.9	1-4
t_{dep} [Gyr] ^(f)	0.5 (0.4-1.5)	1	0.3-2.6	0.2-1
t_{dyn} [Myr] ^(g)	5	220	4-40	?
B [μG] ^(h)	10-1000	1-100	?	?
Metallicity, Z ⁽ⁱ⁾	2	1	~ 2	0.2-0.6
CRIR [$\log_{10}(\text{s}^{-1})$] ^(j)	-15 to -13	-17 to -15	?	?
Linewidth, $\sigma(10\text{pc})$ [km s^{-1}] ^(l)	12	3	10	20-70
Linewidth scaling, b ^(m)	0.7	0.5	?	?
IMF slope, α ⁽ⁿ⁾	≤ 2.35	2.35	?	?
DGMF, $f(n > 10^4)$ ^(o)	0.95	0.03	?	?
T_{gas} [K] ^(p)	50-100	10-30	50-250	?
T_{dust} [K] ^(q)	20-50	10-30	30-45	?
$P_{\text{ext}}/k_{\text{B}}$ [K cm^{-3}] ^(r)	$\gtrsim 10^7$	$\gtrsim 10^5$	10^6 - 10^8	?

Star Formation, simplified

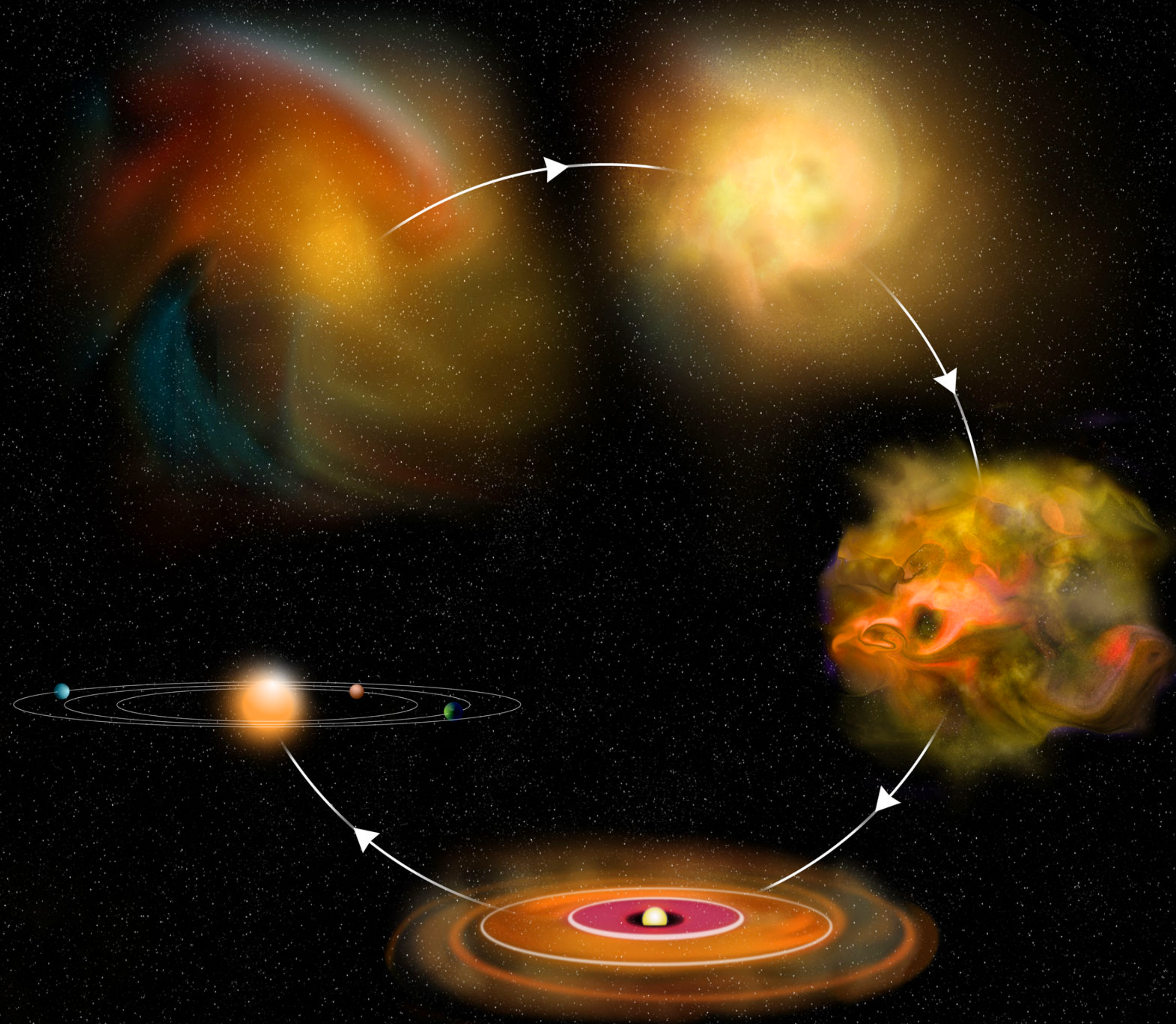

Star Formation, complicated

0yr

Star Formation, complicated

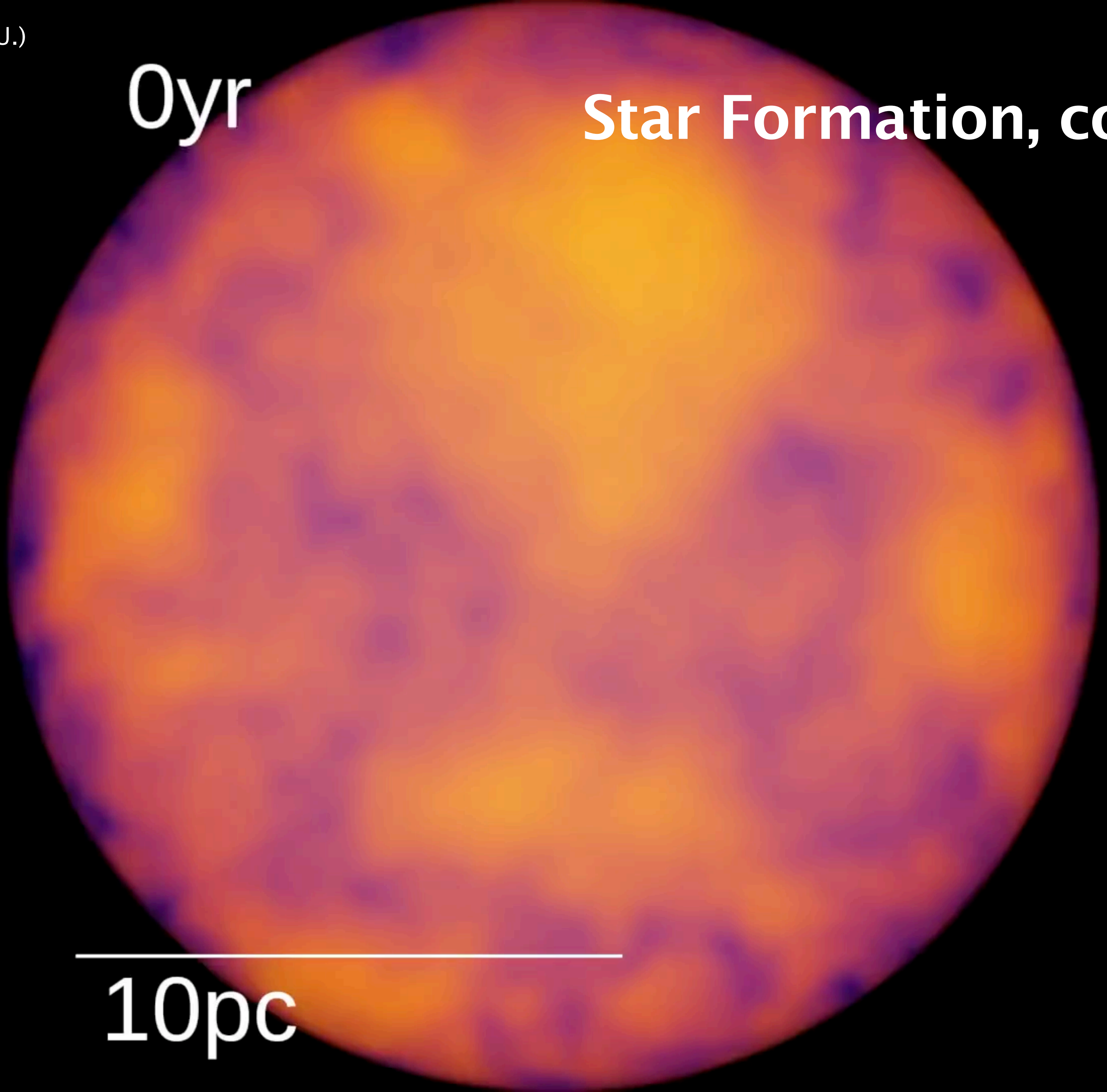

10pc

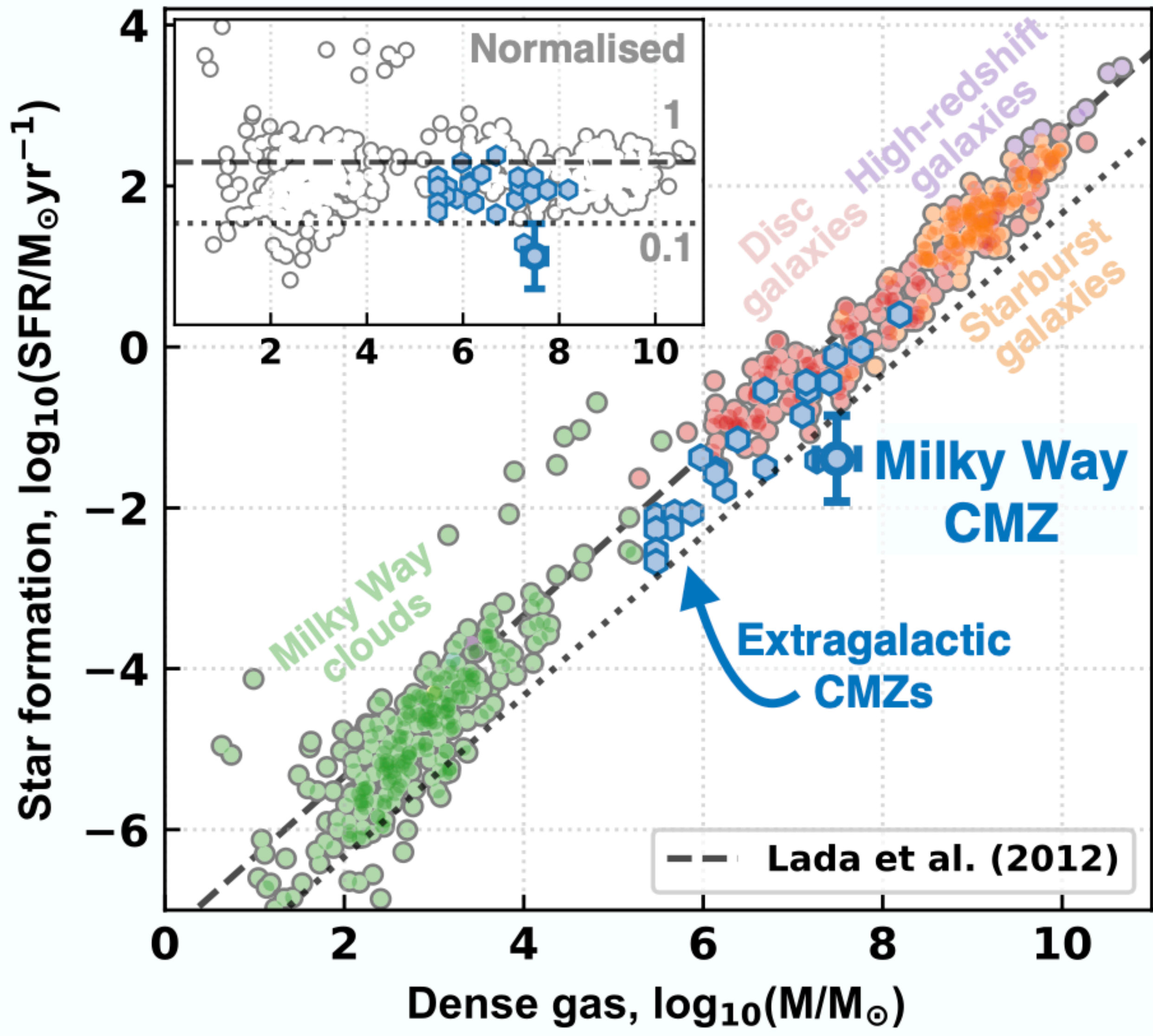
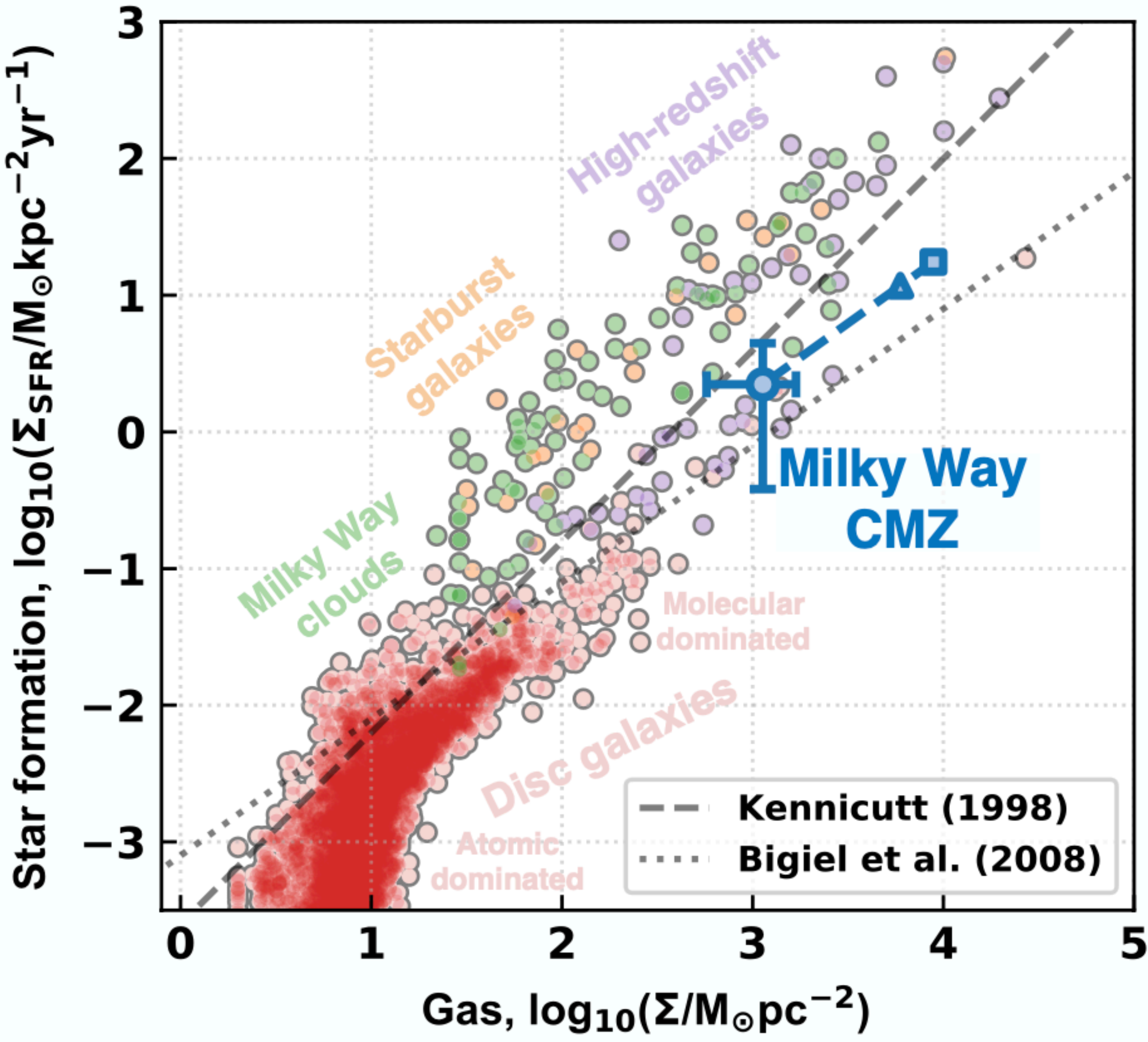

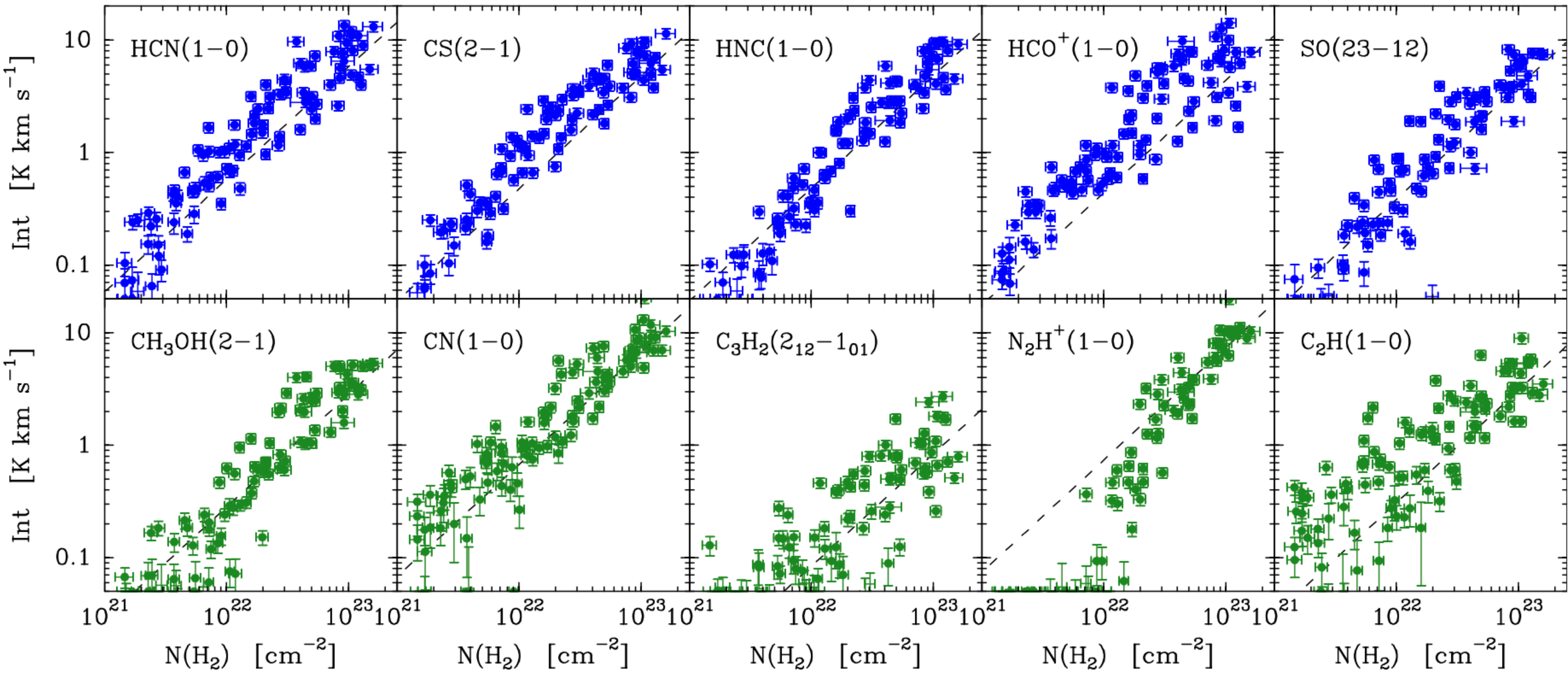

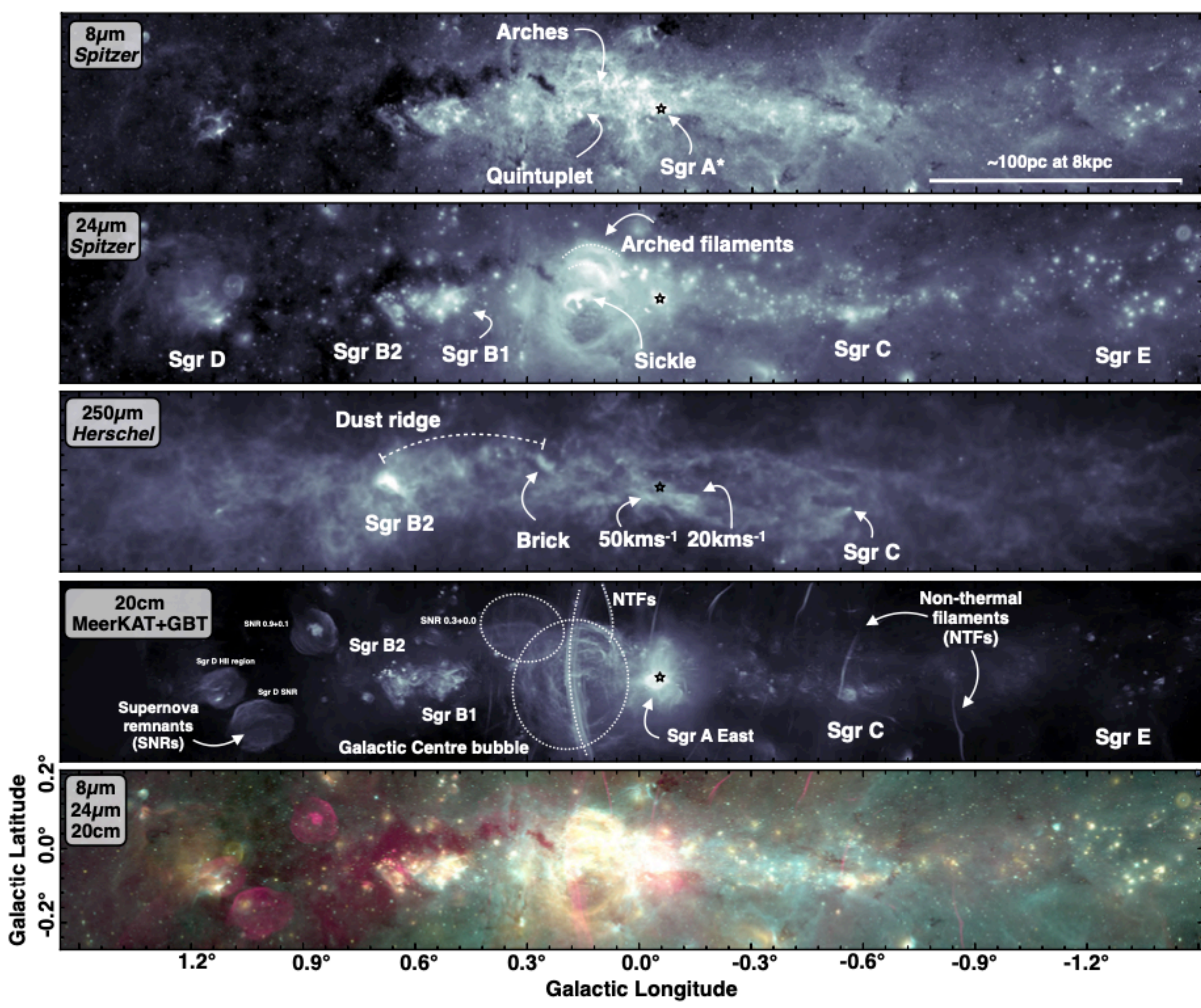

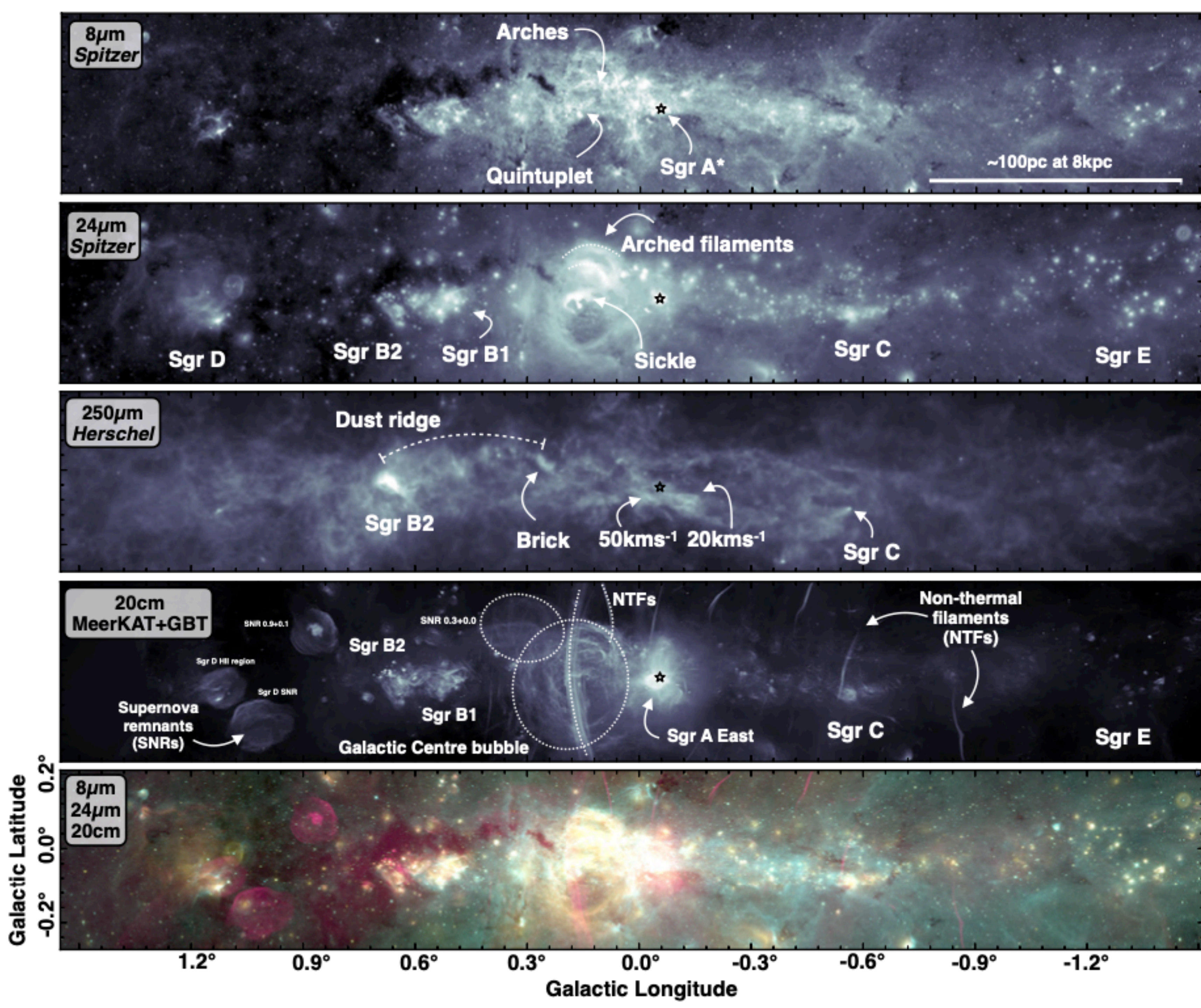

STAGE 2 The Brick

Ability
 100,000 M_{\odot}
 2 – 3 pc

resistance
 weakness
 retreat

©2014 Pokémon
 MRSKADRA42

The (low-res) Brick

ALMA 3mm dust
continuum
(Rathborne+2014)

Spitzer/GLIMPSE
8 μ m emission
(Churchwell+2009)

Herschel/HiGal dust
column density
(Battersby+2011,
Molinari+2016)

+ water masers
(Lu+2019)

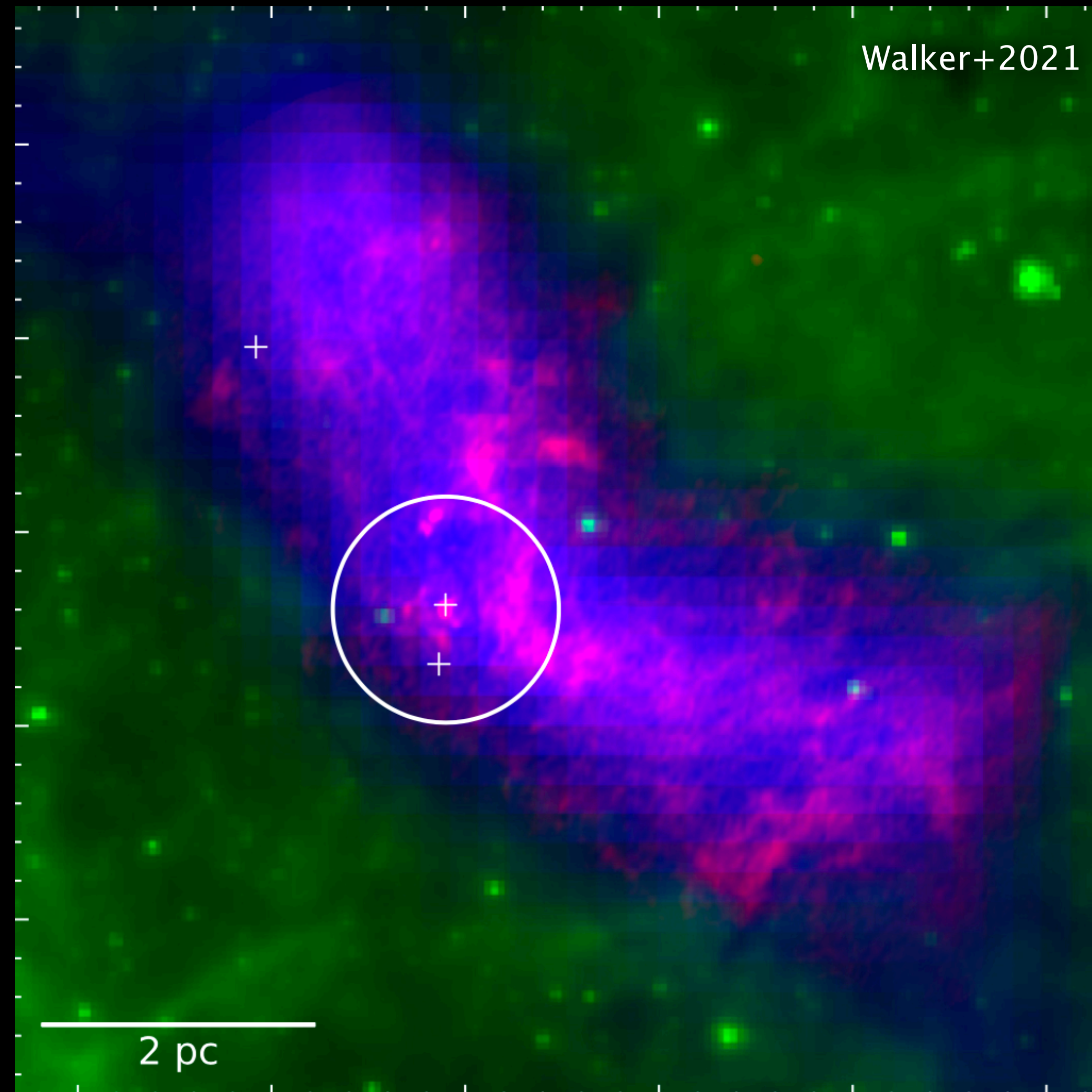

The (high-res) Brick

Walker+2021

The (high-res) Brick

Walker+2021

- 1.3mm dust continuum

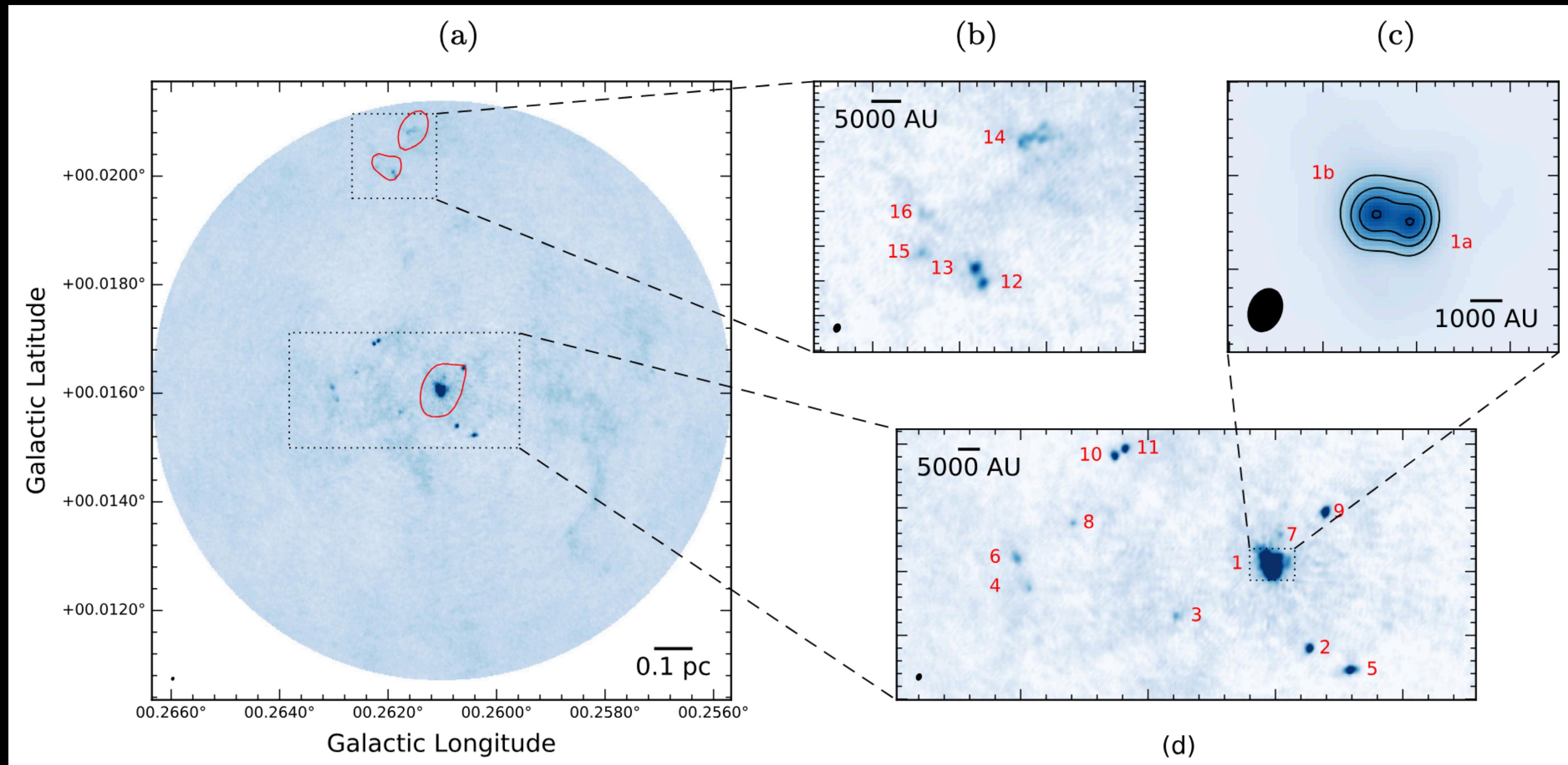
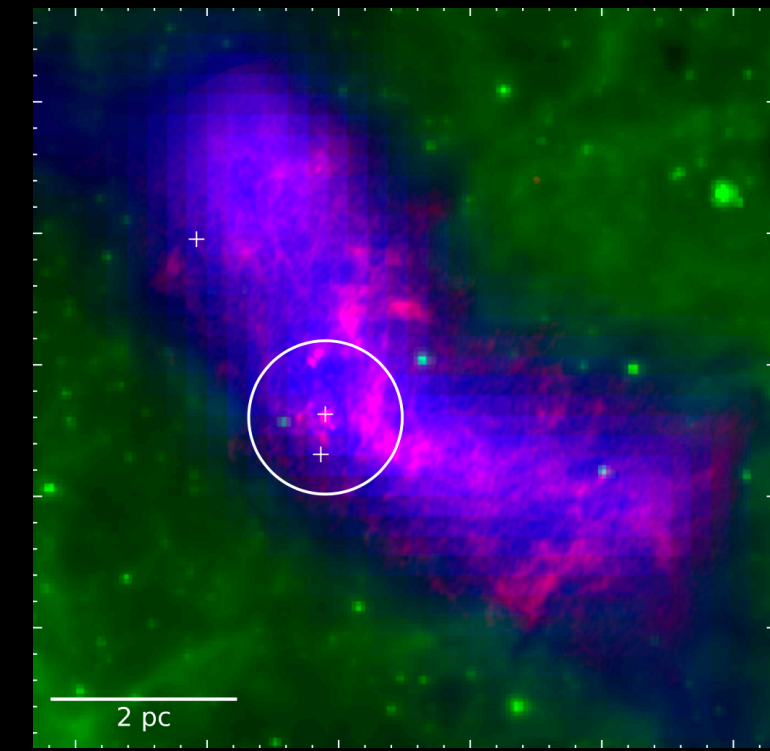

The (high-res) Brick

Walker+2021

- 1.3mm dust continuum
- SiO outflows (blueshifted, redshifted)

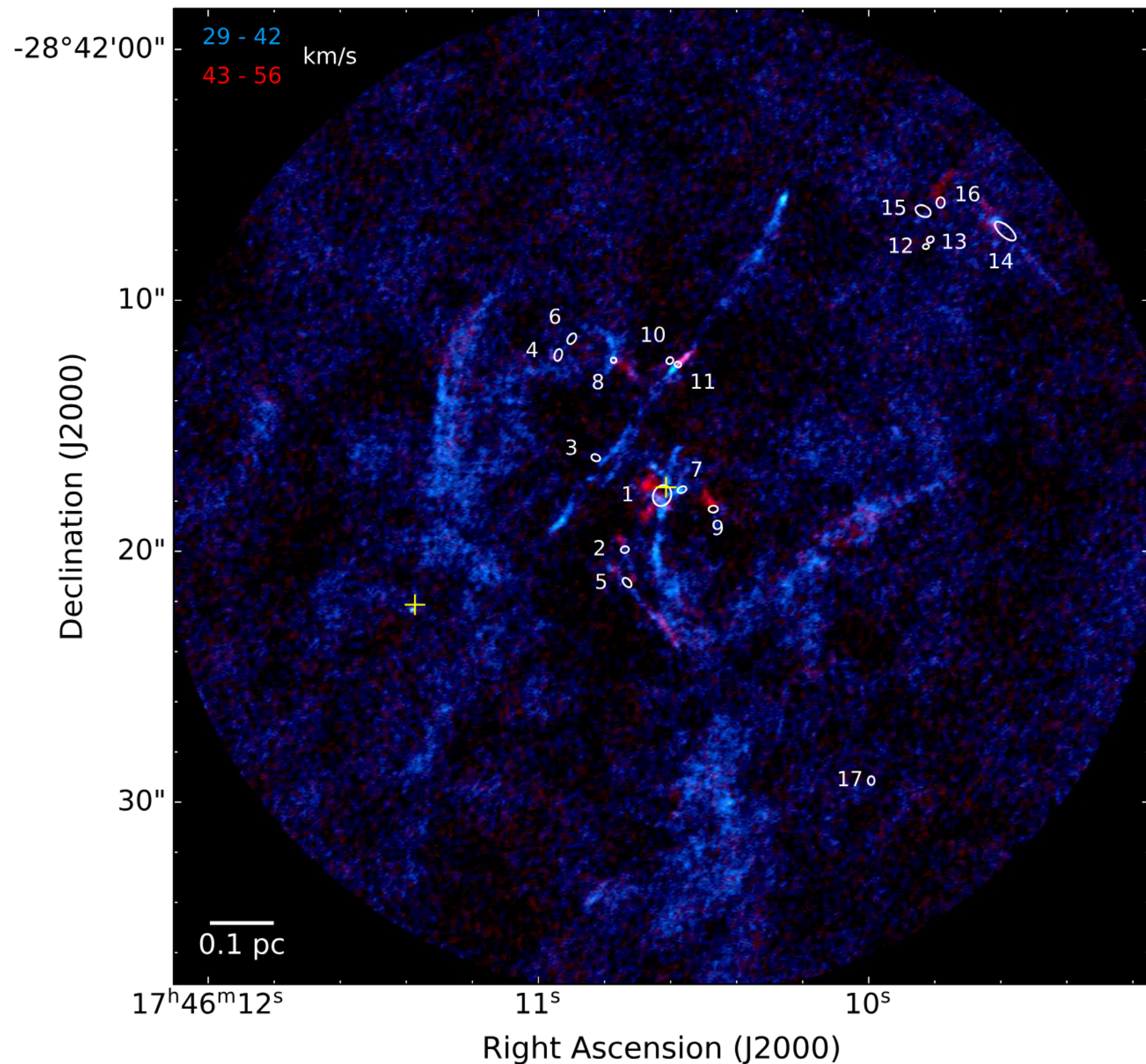

The (high-res) Brick

Walker+2021

- 1.3mm dust continuum
- SiO outflows (blueshifted, redshifted)
- ^{13}CO emission, complicated velocity structure, outflows?

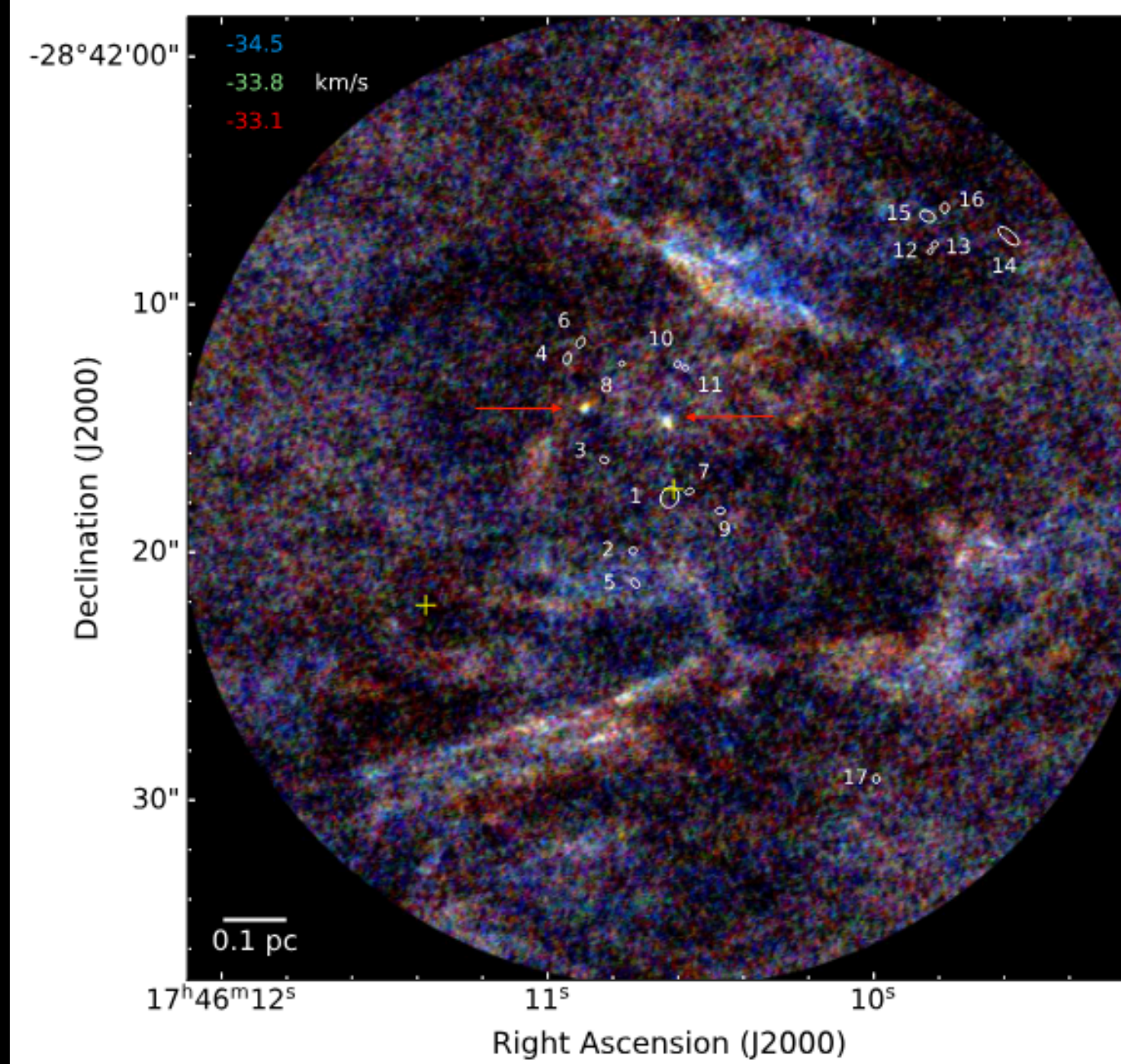

(a)

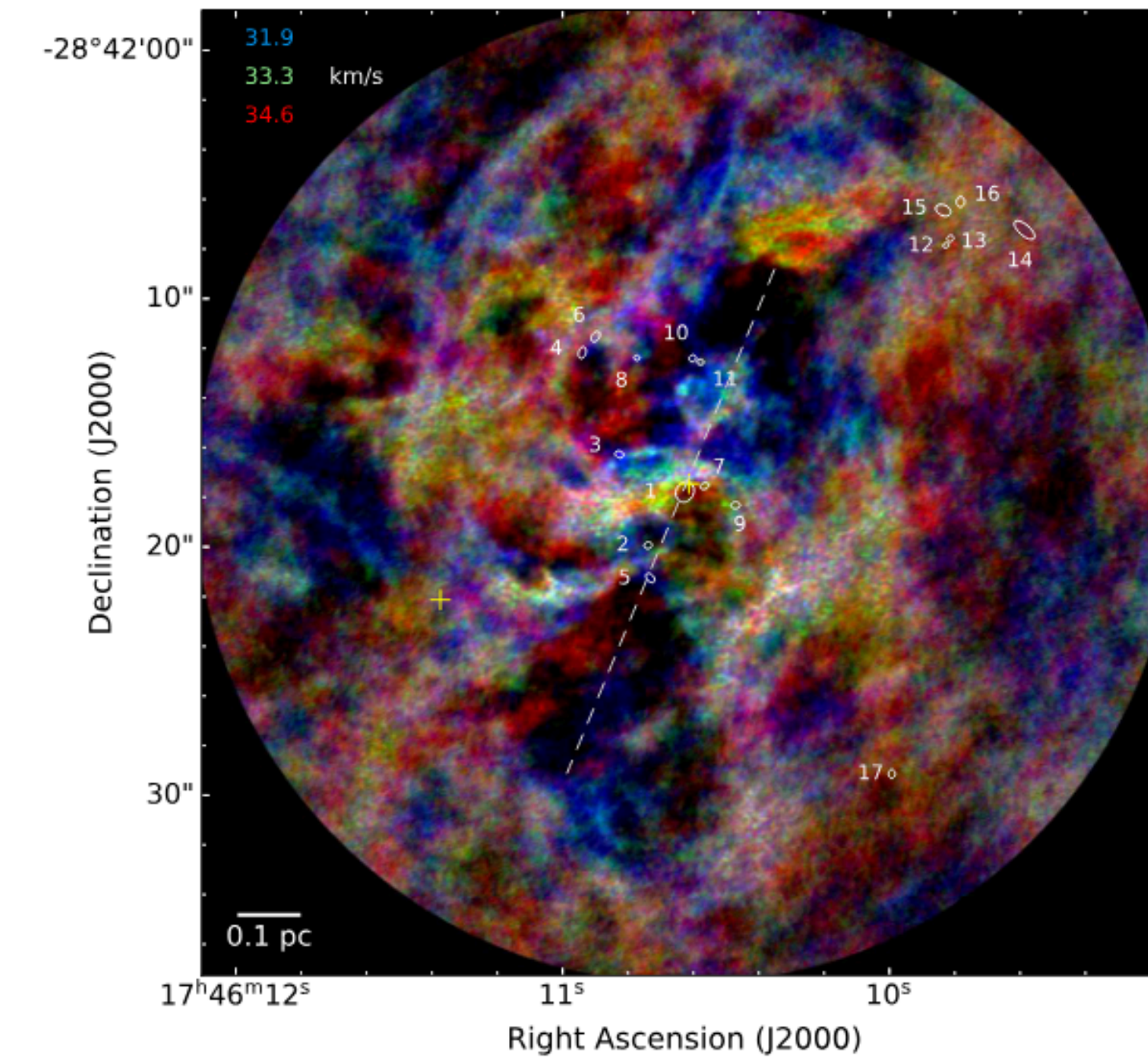

(b)

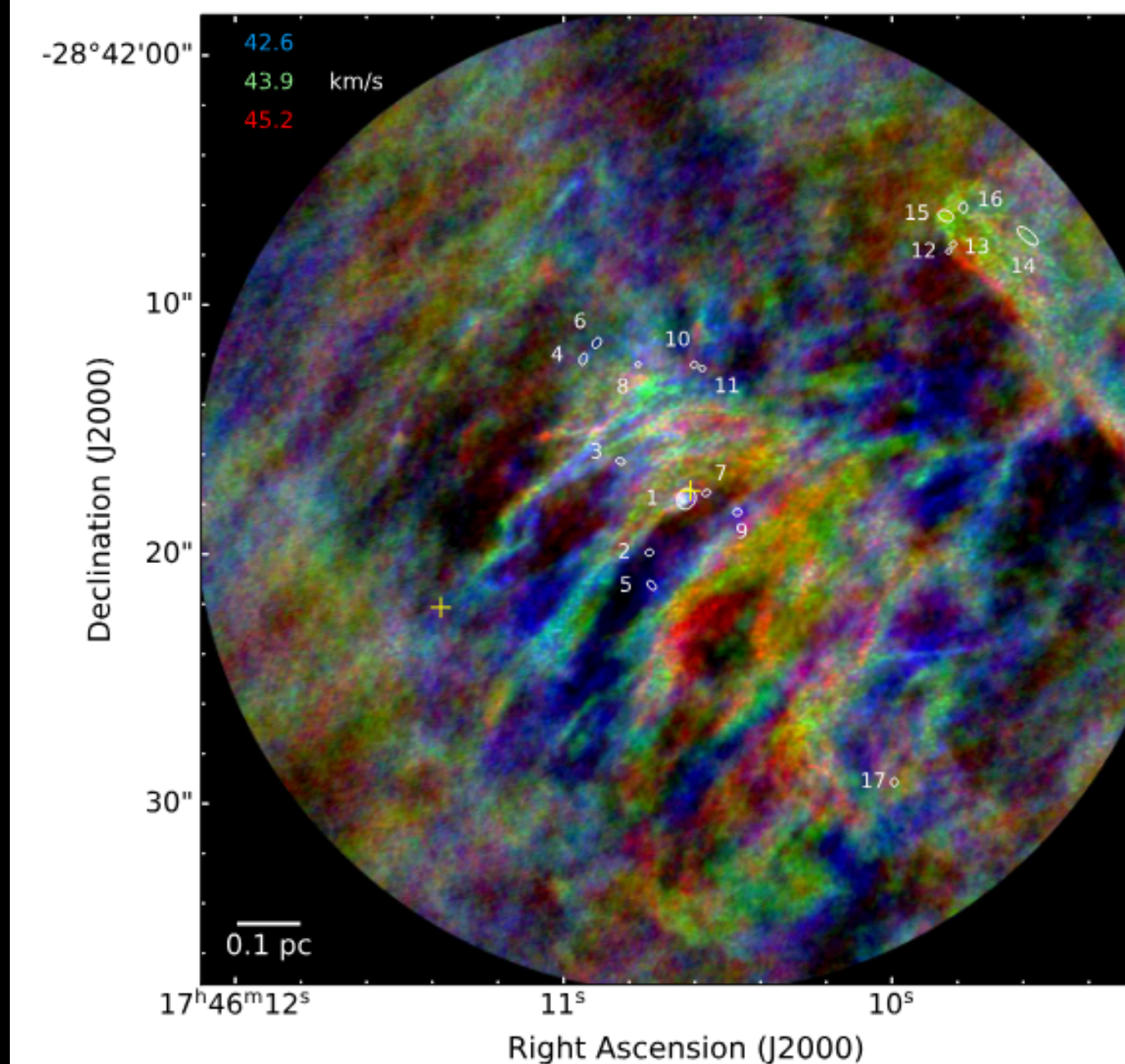

(c)

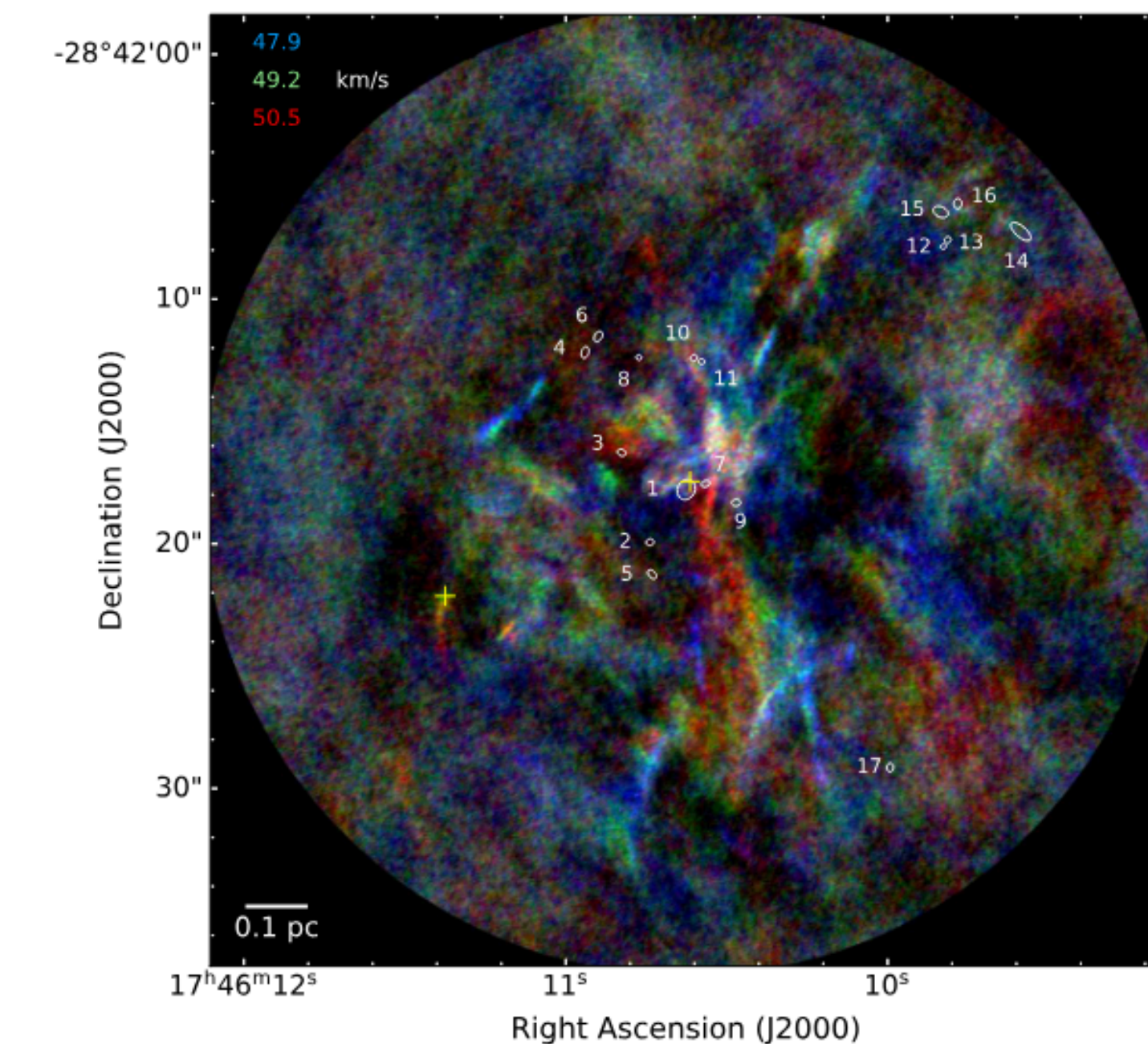

(d)

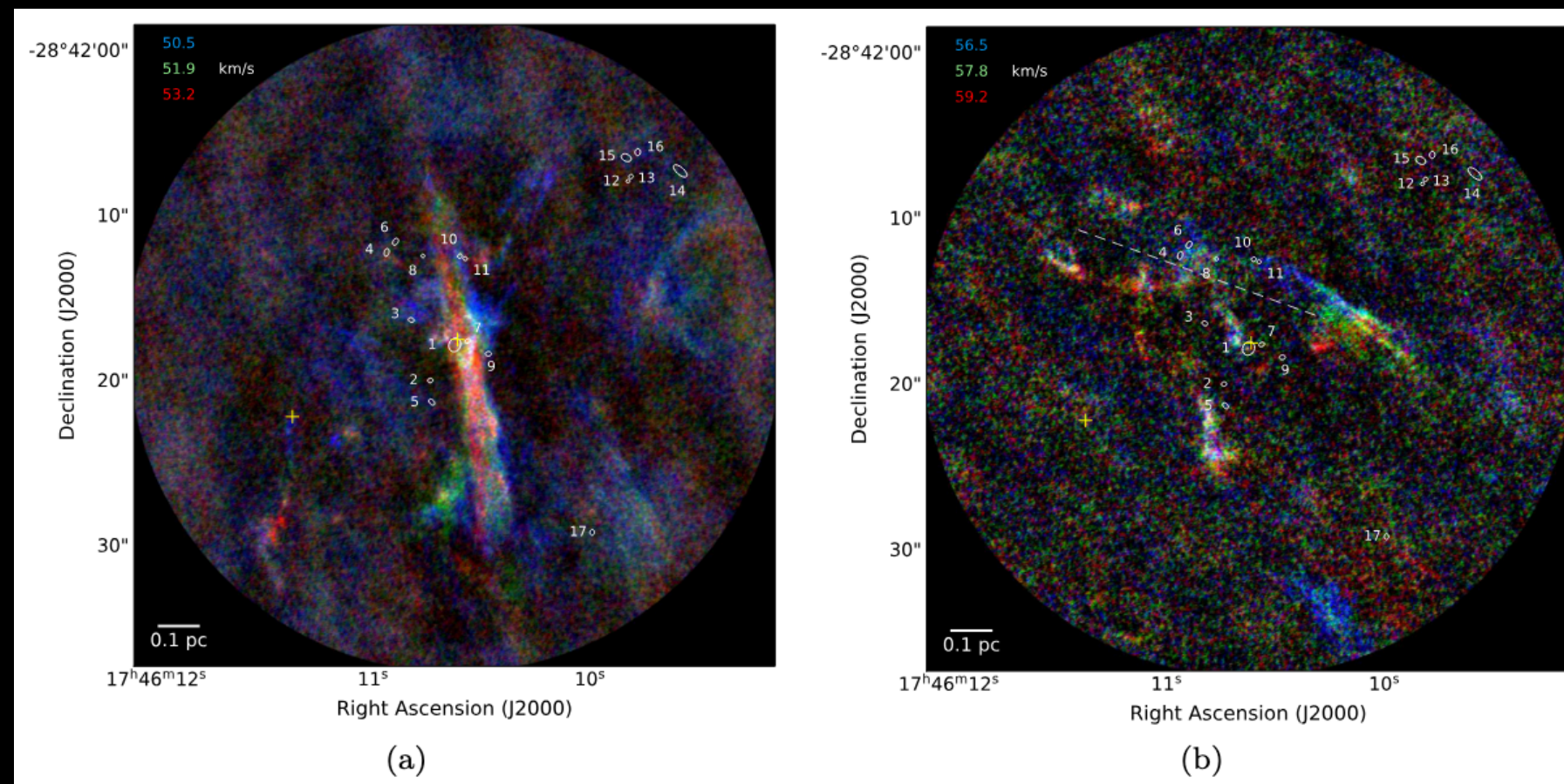

(a)

(b)

Penetrates Earth's Atmosphere?

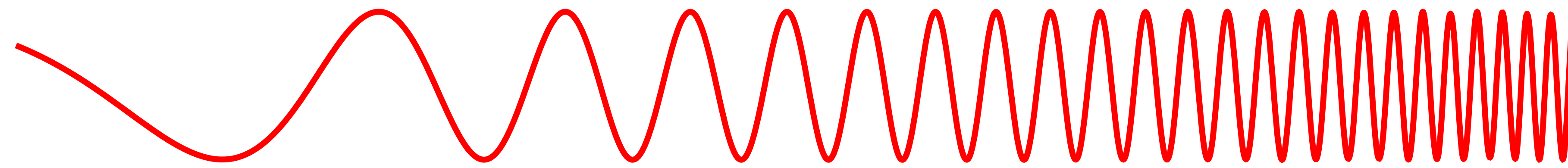

Radiation Type
Wavelength (m)

Radio 10^3	Microwave 10^{-2}	Infrared 10^{-5}	Visible 0.5×10^{-6}	Ultraviolet 10^{-8}	X-ray 10^{-10}	Gamma ray 10^{-12}
------------------------	-------------------------------	------------------------------	--	---------------------------------	----------------------------	--------------------------------

Approximate Scale of Wavelength

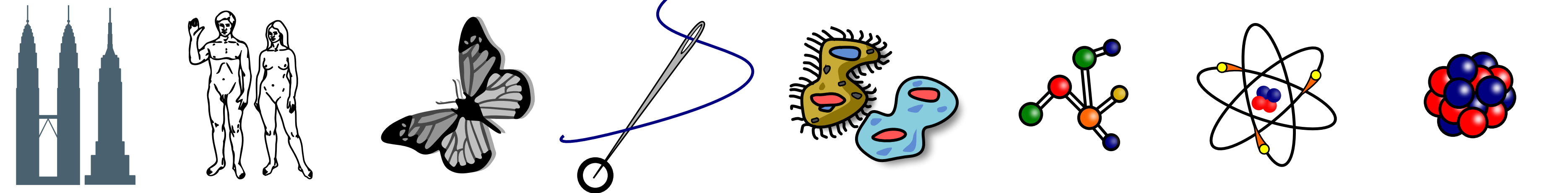

Buildings	Humans	Butterflies	Needle Point	Protozoans	Molecules	Atoms	Atomic Nuclei
-----------	--------	-------------	--------------	------------	-----------	-------	---------------

Frequency (Hz)

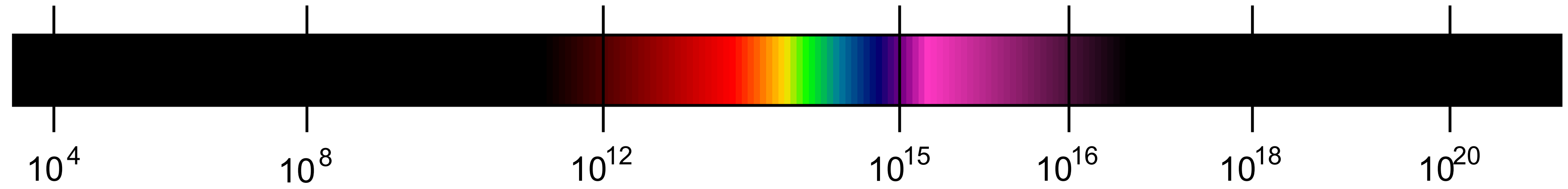

Temperature of objects at which this radiation is the most intense wavelength emitted

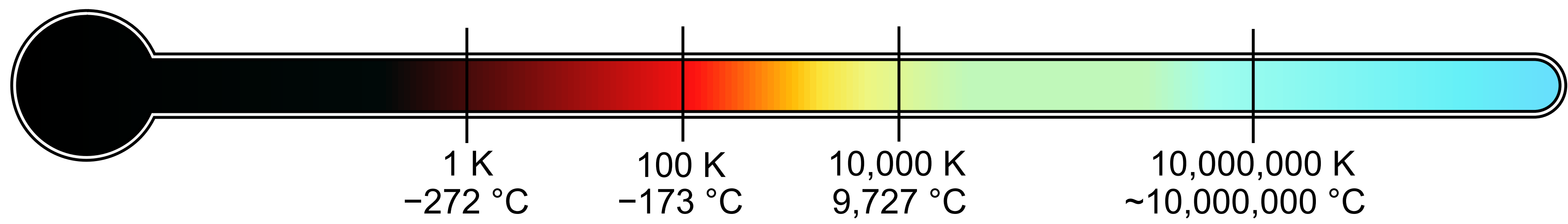



The Atacama Large Millimeter/submillimeter Array



The Atacama Large Millimeter/submillimeter Array



The Atacama Large Millimeter/submillimeter Array

The Brick Line Survey (BLS) with ALMA

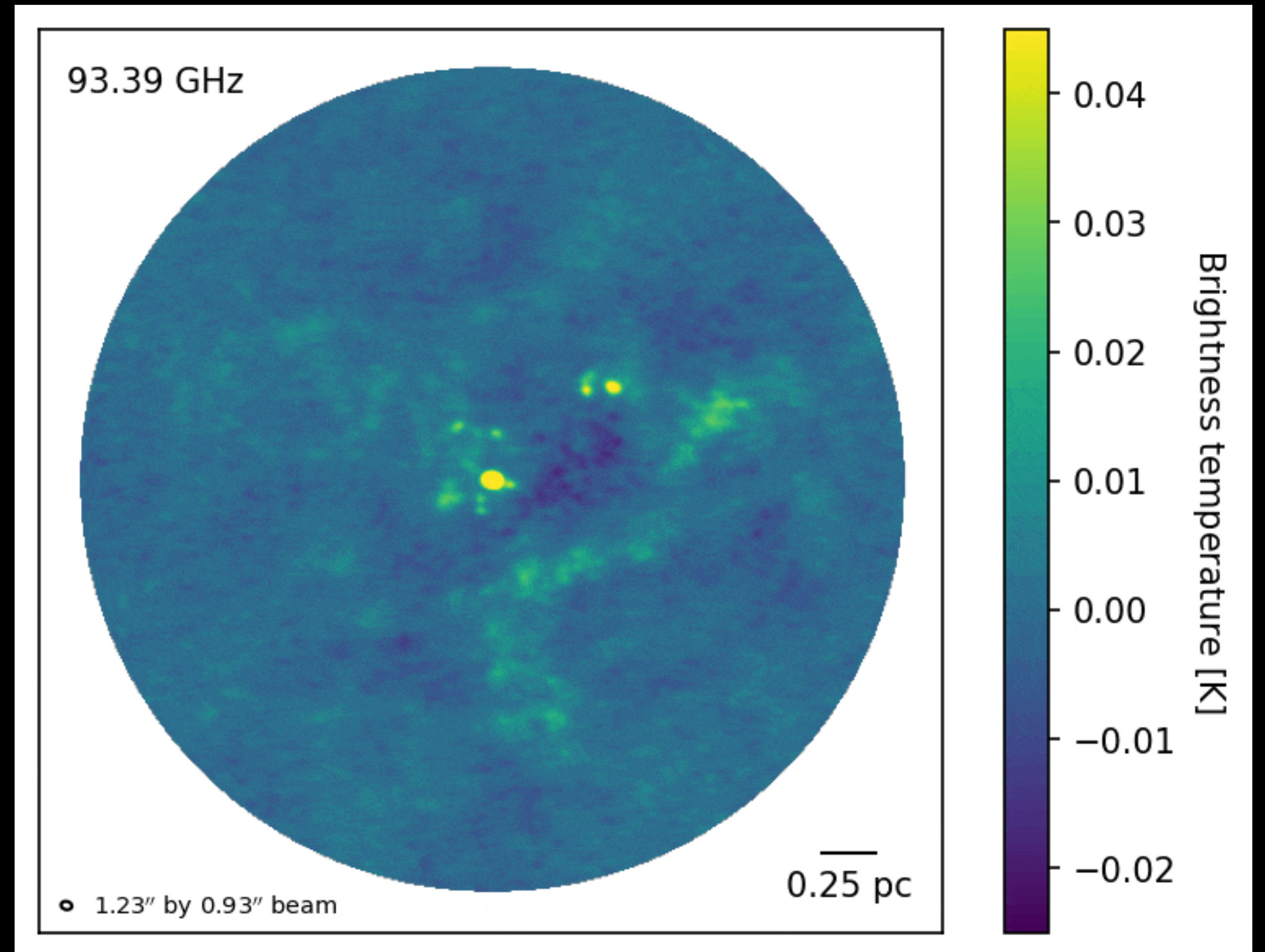

The BLS covers ALMA Bands 3, ~4, and the upper half of 6 (= 90 total GHz of coverage)

The Brick Line Survey (BLS) with ALMA

- Goal is to find clear and unique molecular tracers for different physical processes present in The Brick, differentiating SF-related ones (cores, outflows) from those unassociated with SF (shocks, diffuse gas)

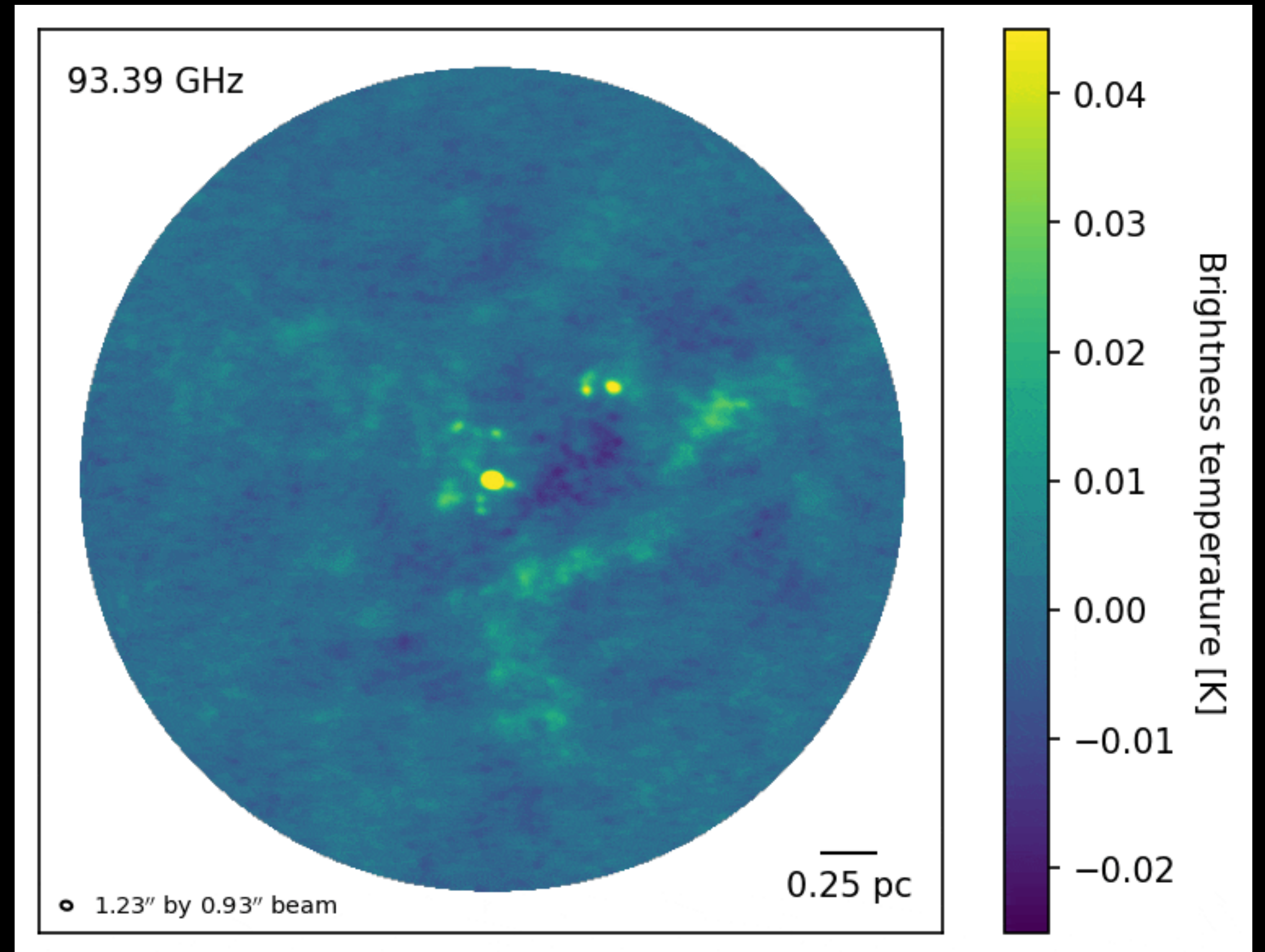

The BLS covers ALMA Bands 3, ~4, and the upper half of 6 (= 90 total GHz of coverage)

The Brick Line Survey (BLS) with ALMA

- Goal is to find clear and unique molecular tracers for different physical processes present in The Brick, differentiating SF-related ones (cores, outflows) from those unassociated with SF (shocks, diffuse gas)

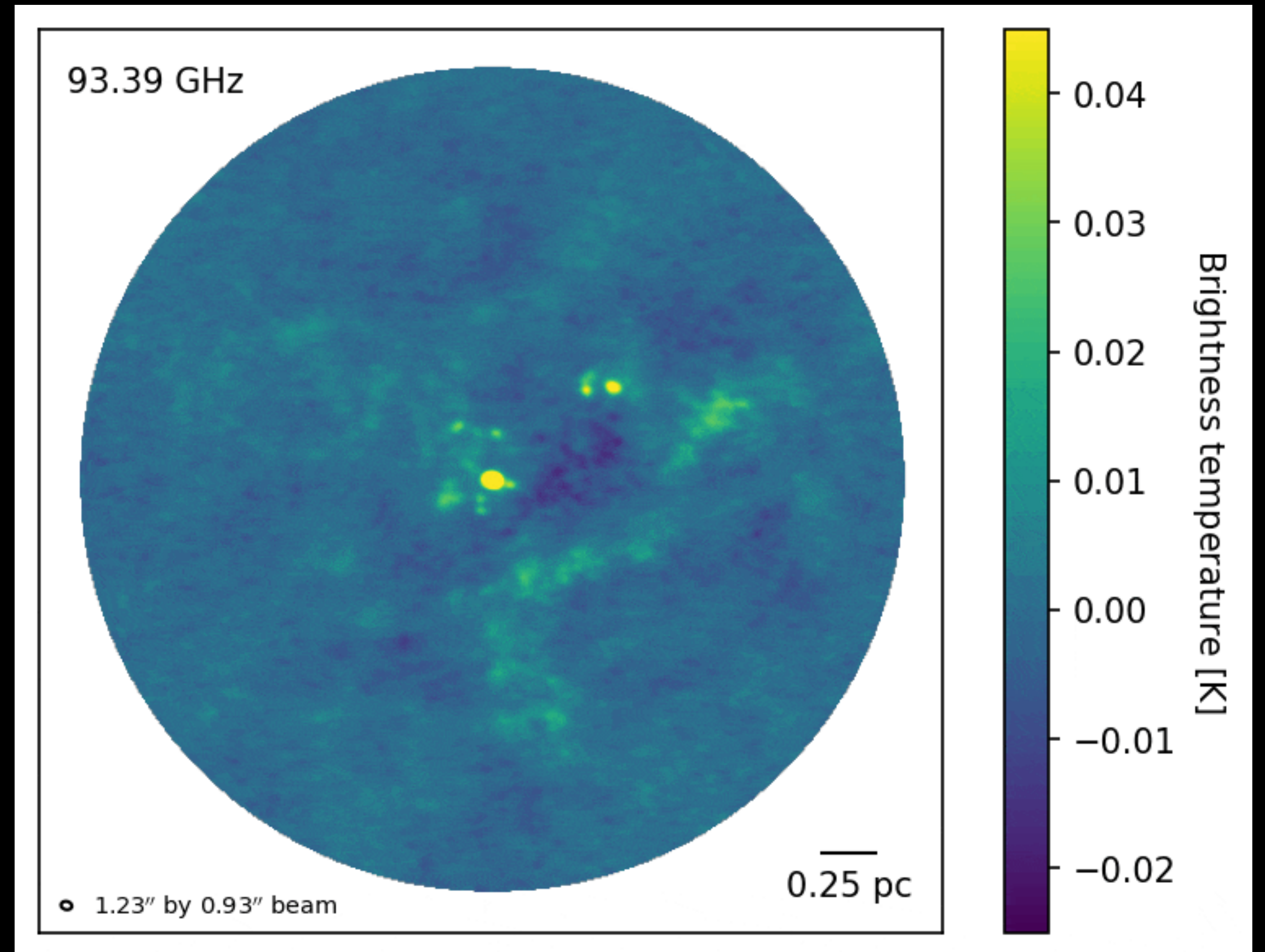

The BLS covers ALMA Bands 3, ~4, and the upper half of 6 (= 90 total GHz of coverage)

The Brick Line Survey (BLS) with ALMA

- Goal is to find clear and unique molecular tracers for different physical processes present in The Brick, differentiating SF-related ones (cores, outflows) from those unassociated with SF (shocks, diffuse gas)
- "New" tracers can be used to interpret existing, smaller-bandwidth surveys of the CMZ or extragalactic CMZs

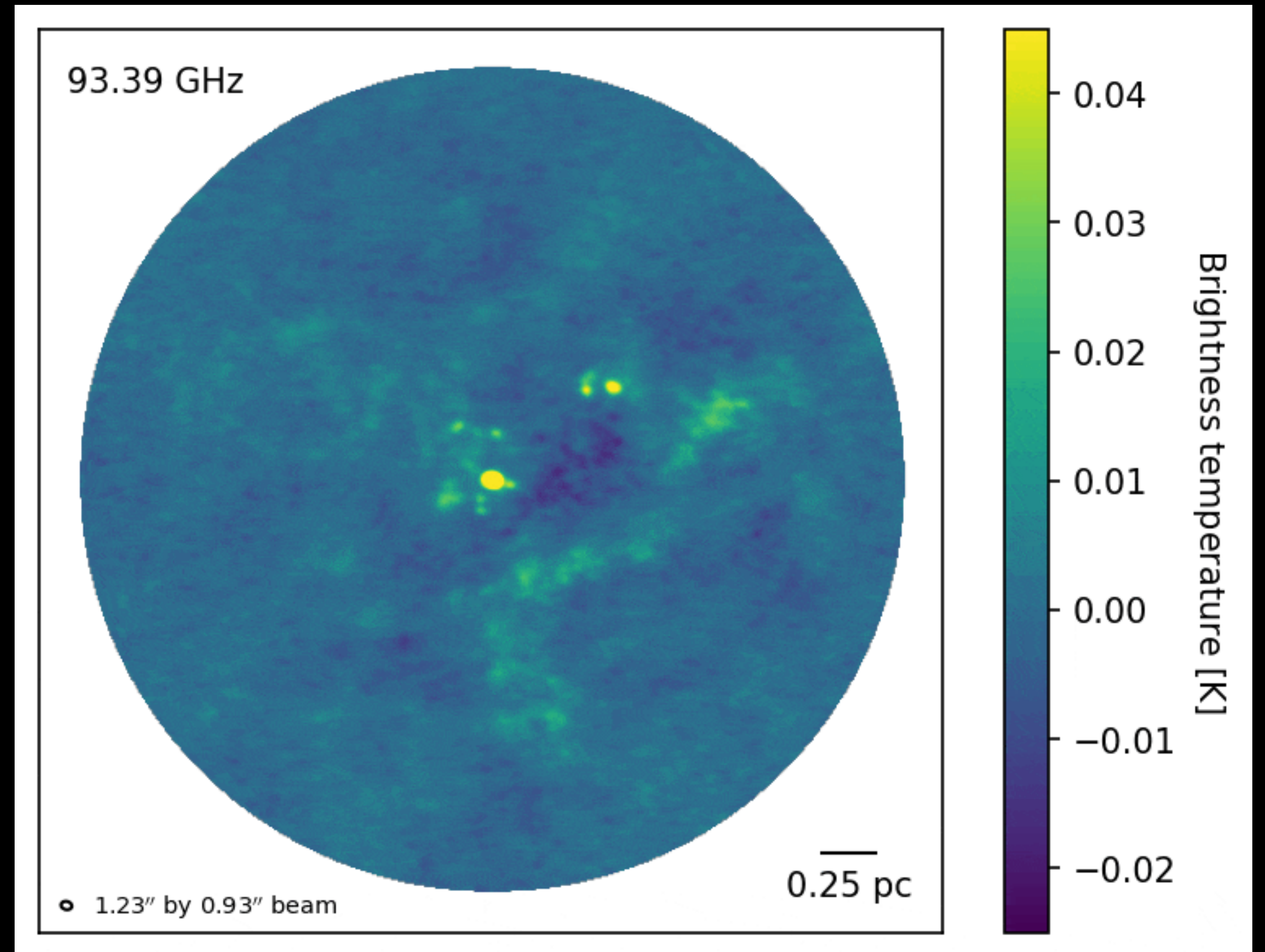

The BLS covers ALMA Bands 3, ~4, and the upper half of 6 (= 90 total GHz of coverage)

The Brick Line Survey (BLS) with ALMA

- First step: compare a protostellar core with more diffuse gas around it

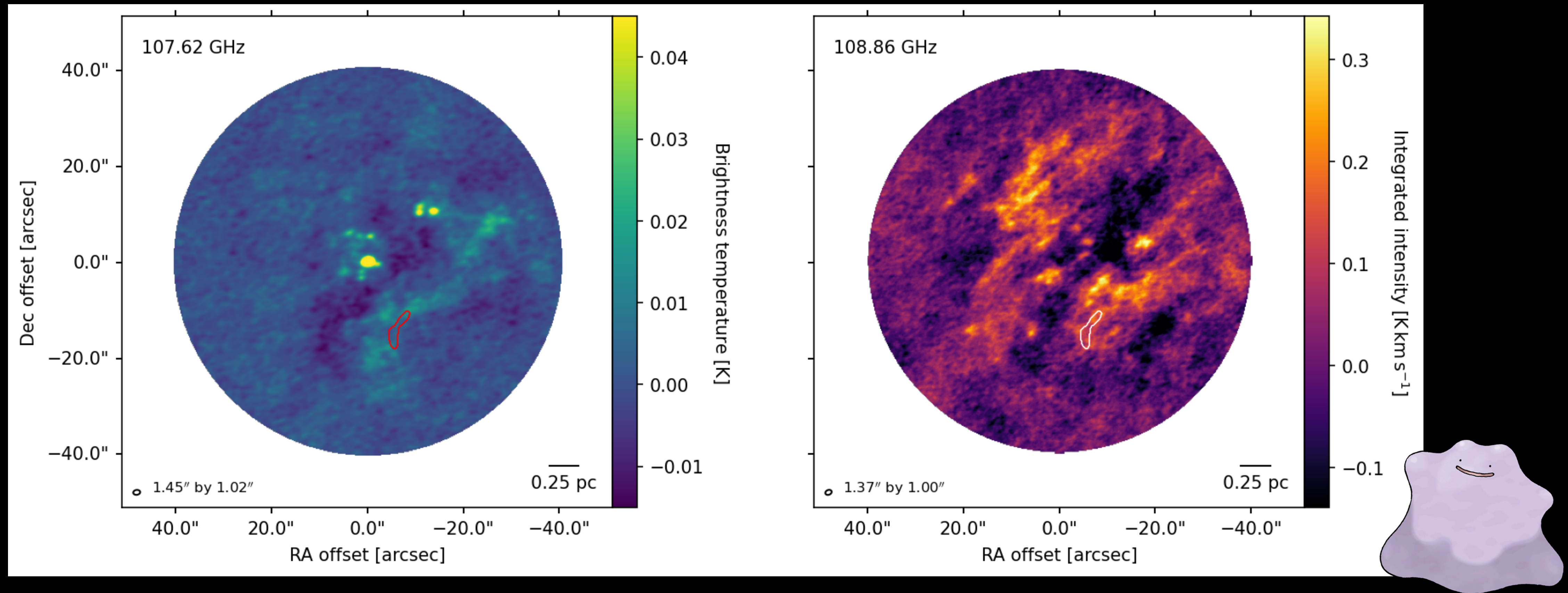

Left: part of Band 3 continuum, right: nearby CH₃OH/methanol line emission (108.86 GHz)

The Brick Line Survey (BLS) with ALMA

- First step: compare a protostellar core with more diffuse gas around it

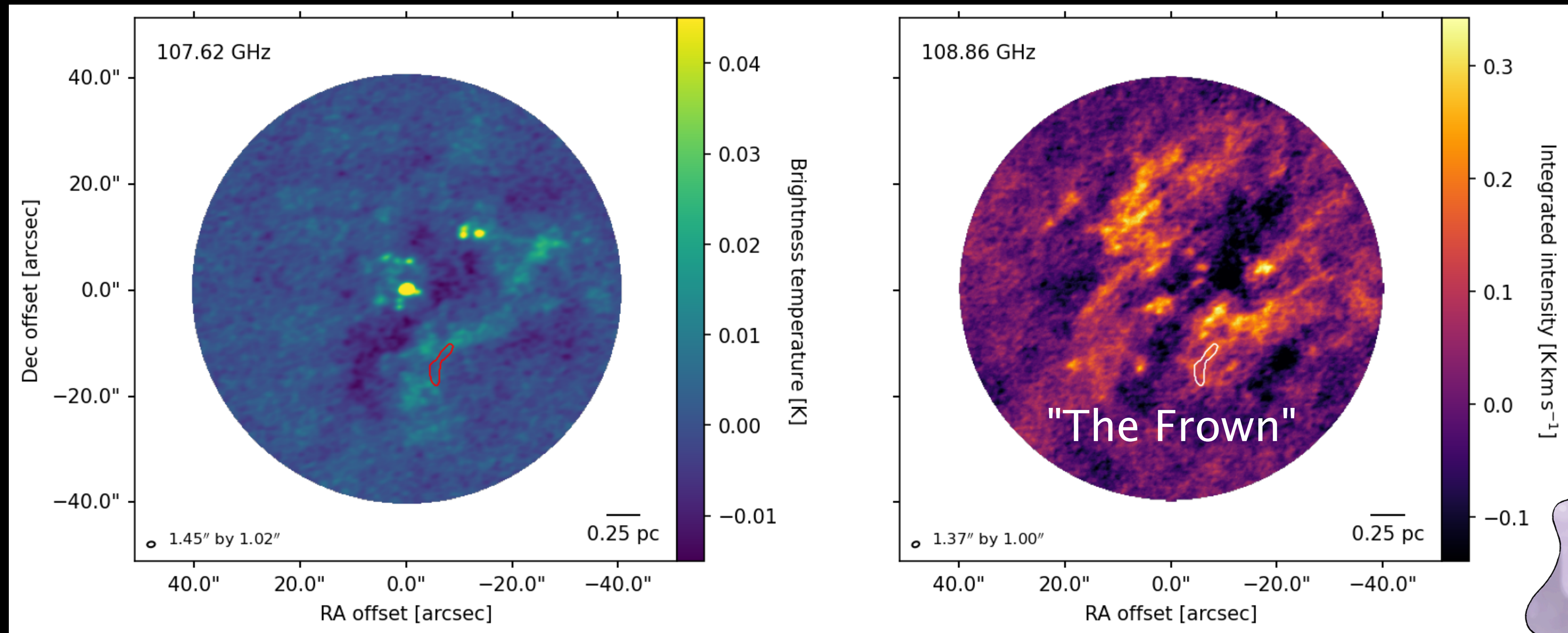

Left: part of Band 3 continuum, right: nearby CH₃OH/methanol line emission (108.86 GHz)

The Brick Line Survey (BLS) with ALMA

- First step: compare a protostellar core with more diffuse gas around it

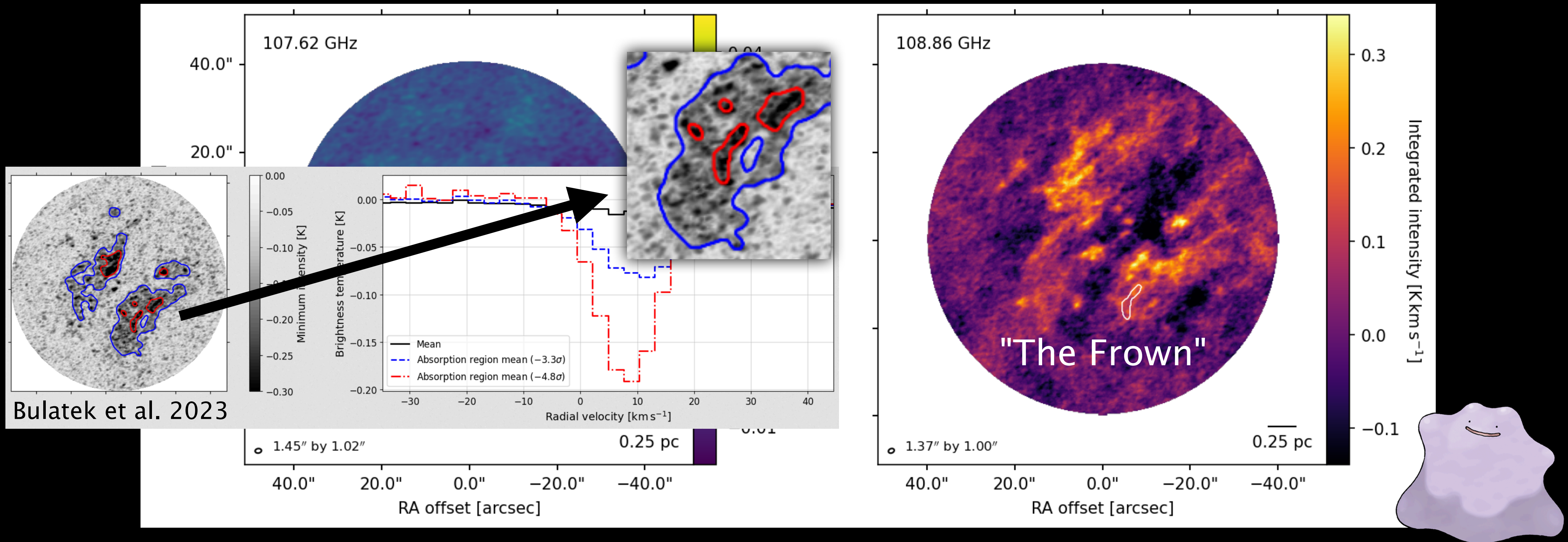

Left: part of Band 3 continuum, right: nearby CH₃OH/methanol line emission (108.86 GHz)

The Brick Line Survey (BLS) with ALMA

- First step: compare a protostellar core with more diffuse gas around it

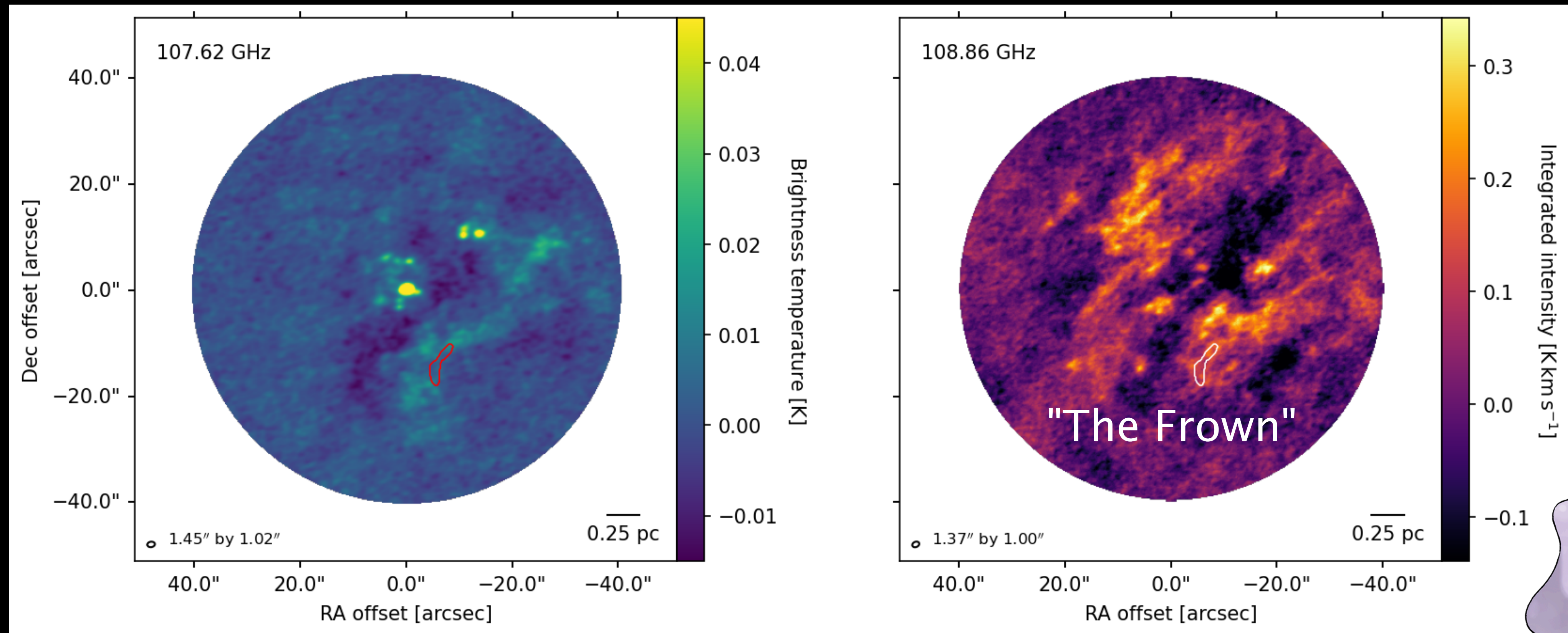

Left: part of Band 3 continuum, right: nearby CH₃OH/methanol line emission (108.86 GHz)

Energy Levels, simplified

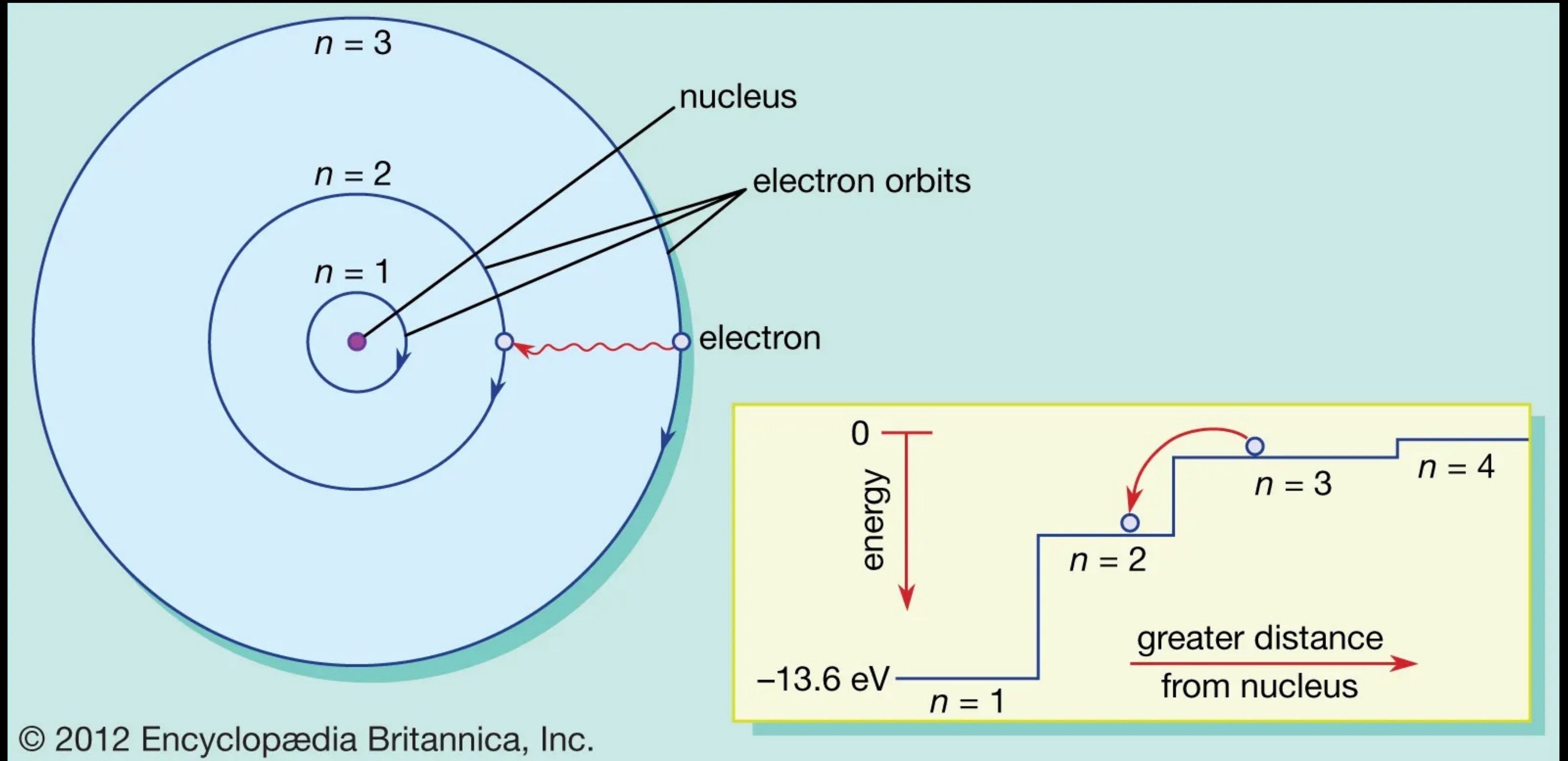

© 2012 Encyclopædia Britannica, Inc.

Energy Levels, simplified

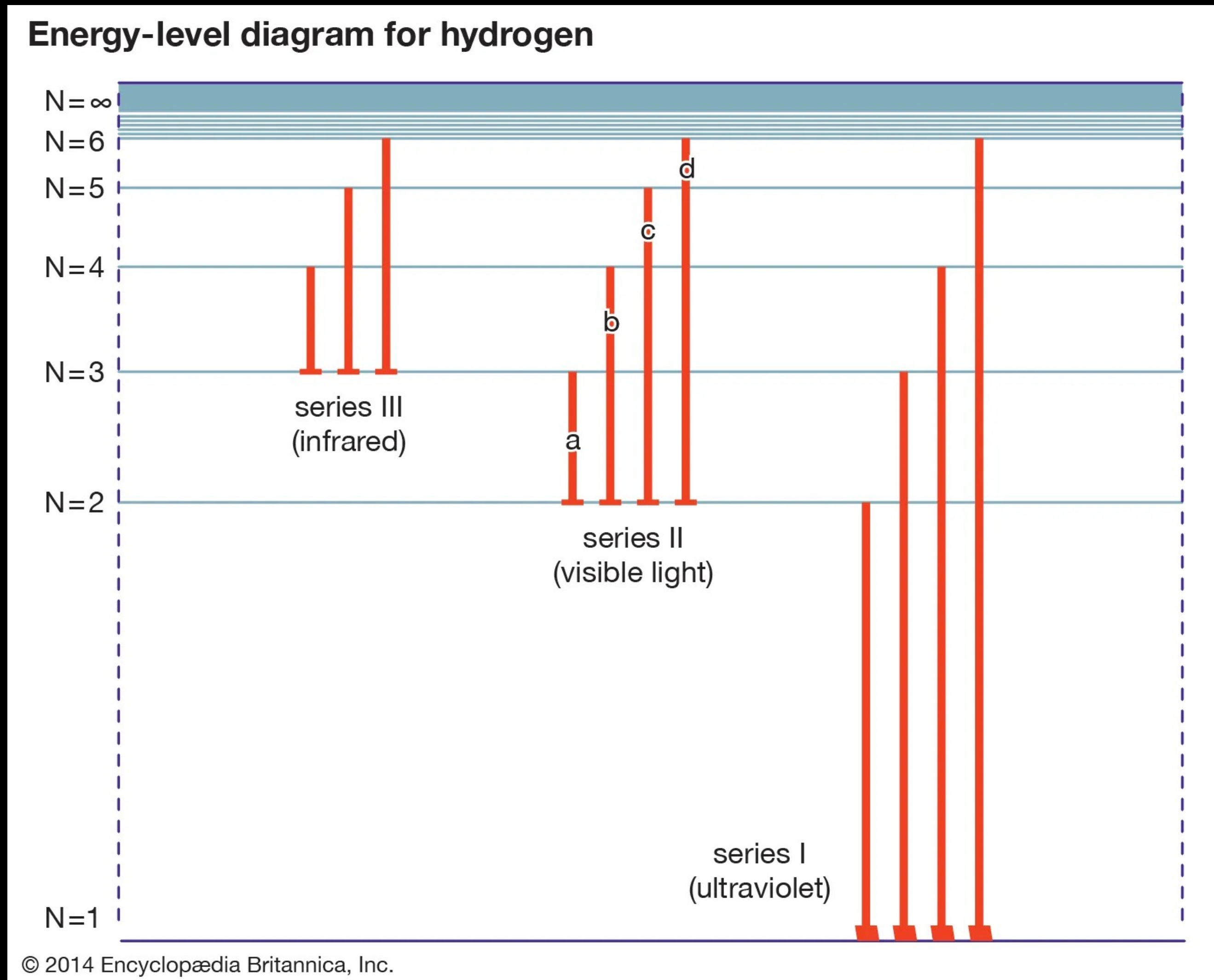

Energy Levels... complicated

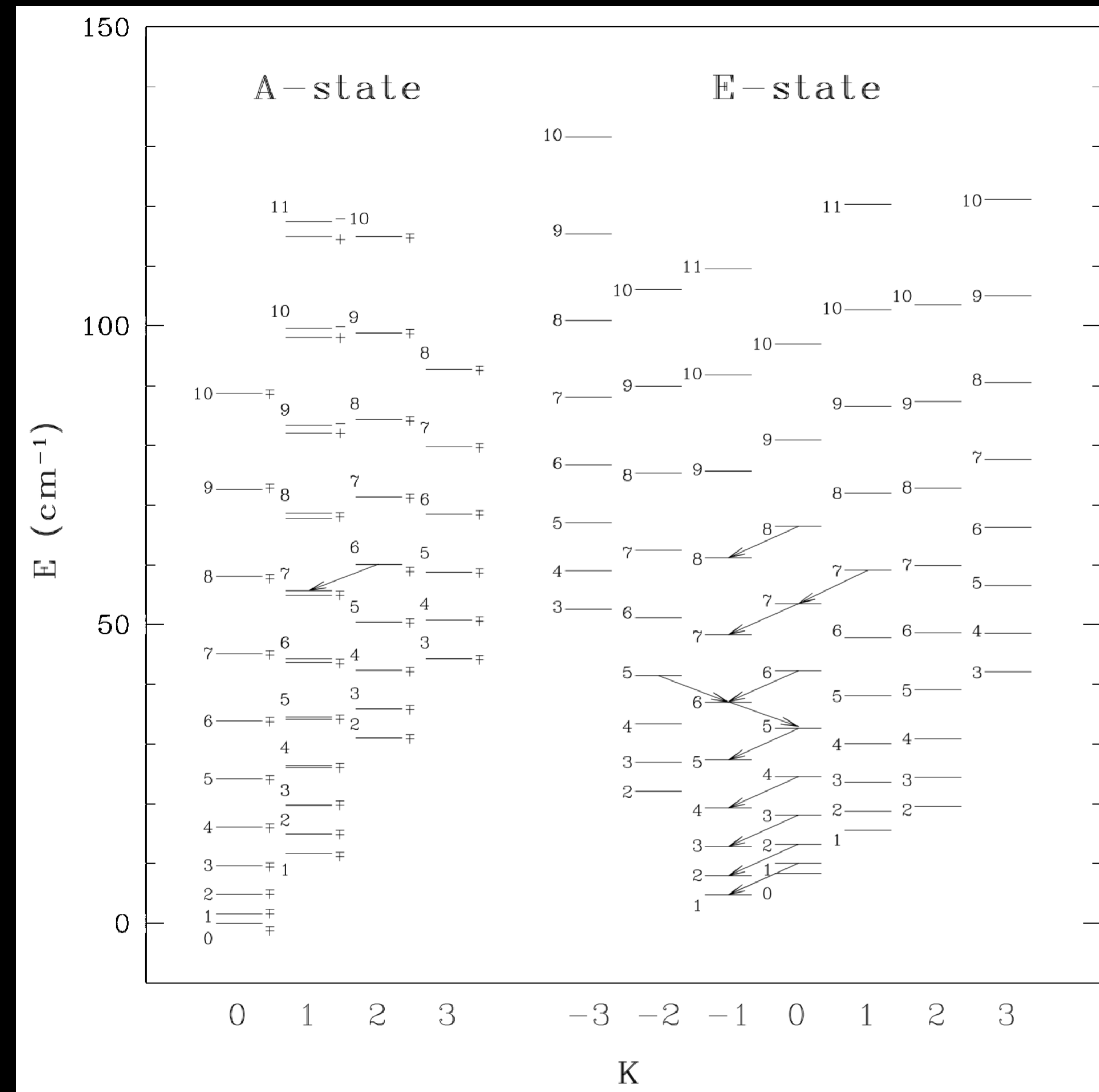
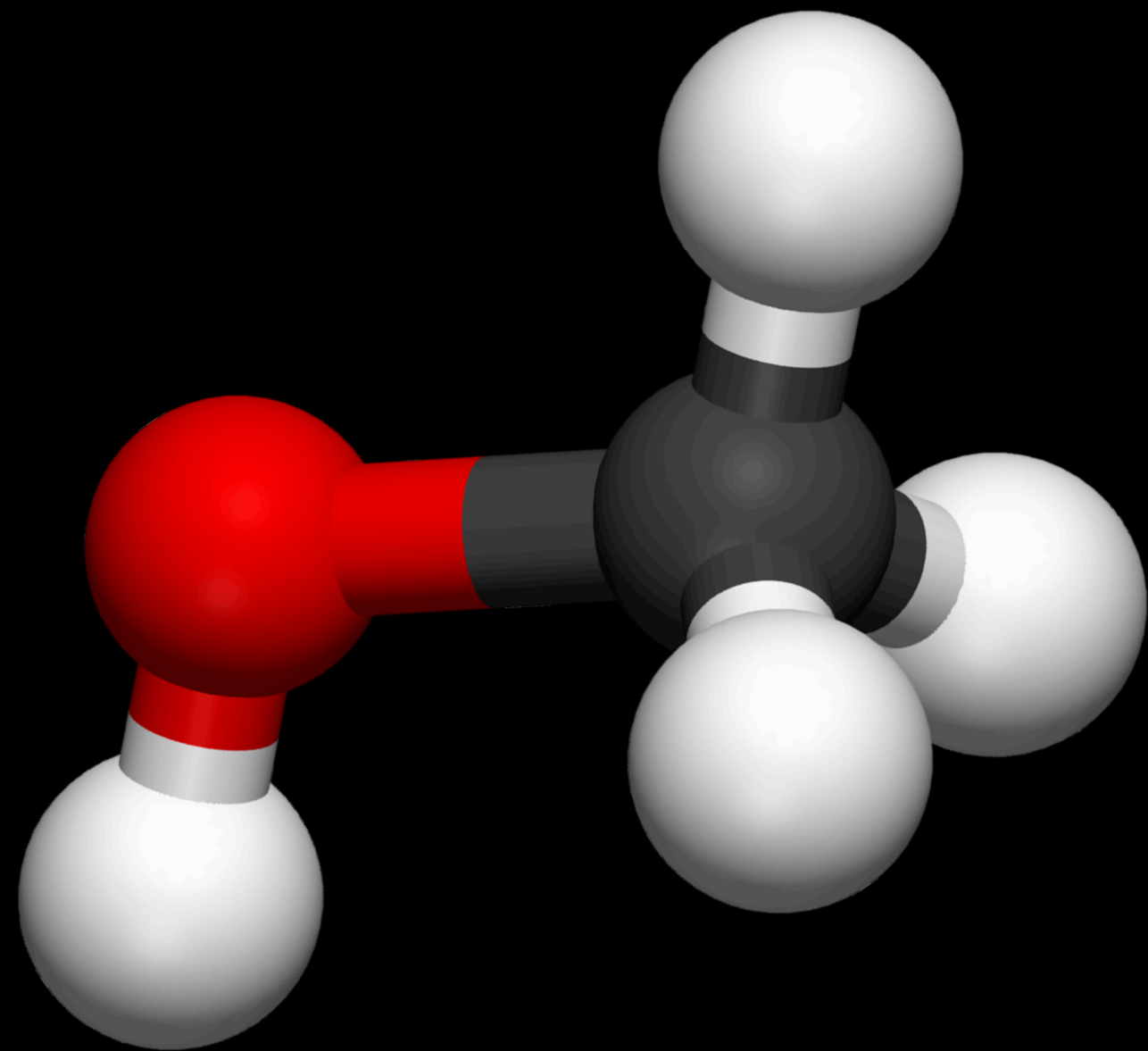

Slysh+1999

Energy Levels... complicated

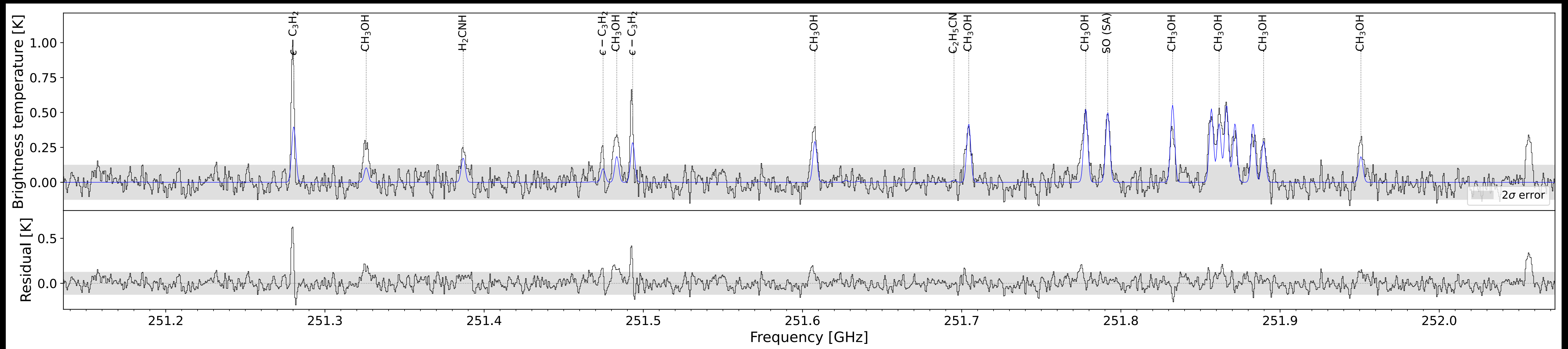

The Brick Line Survey: Line Density

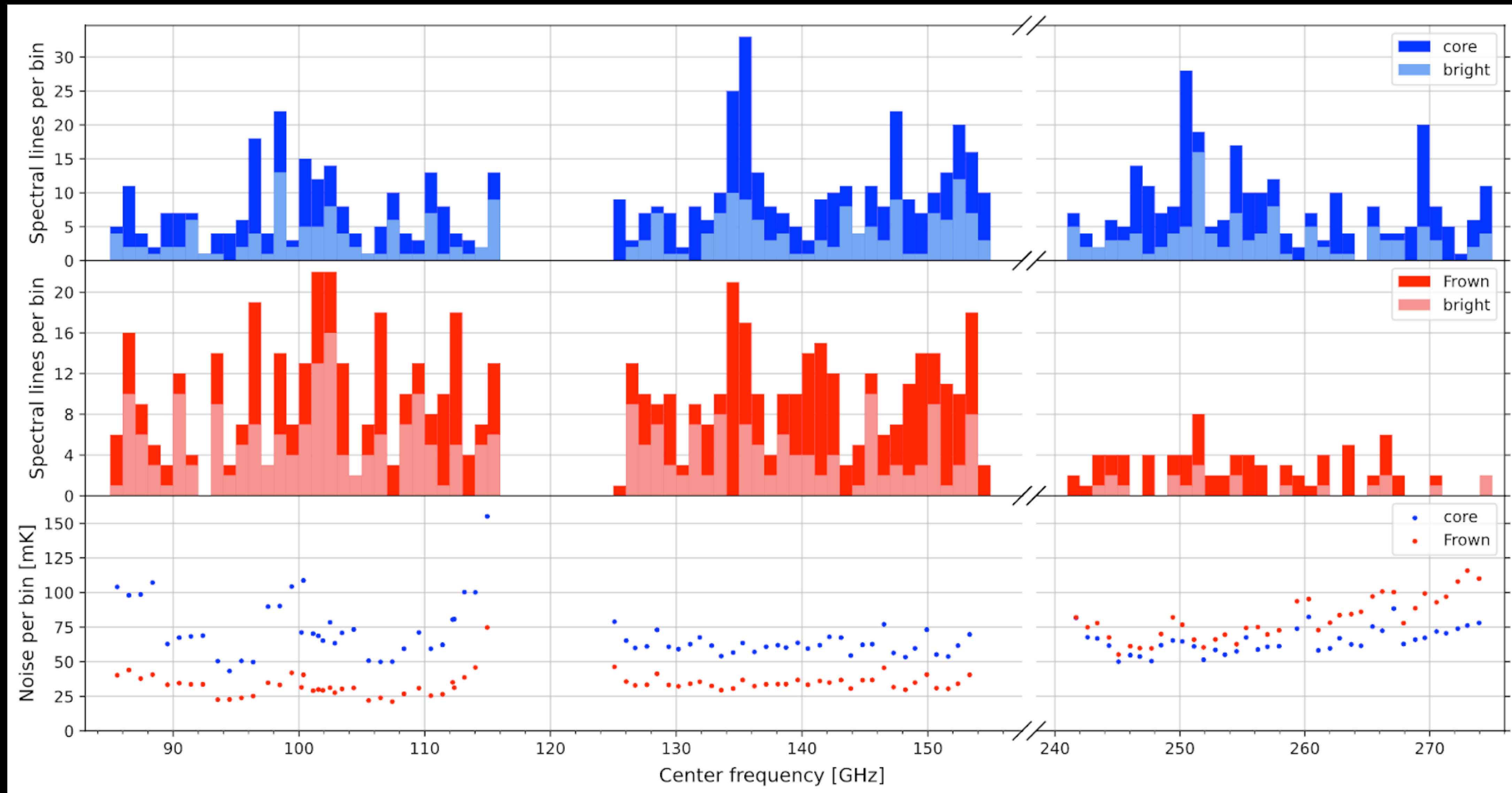

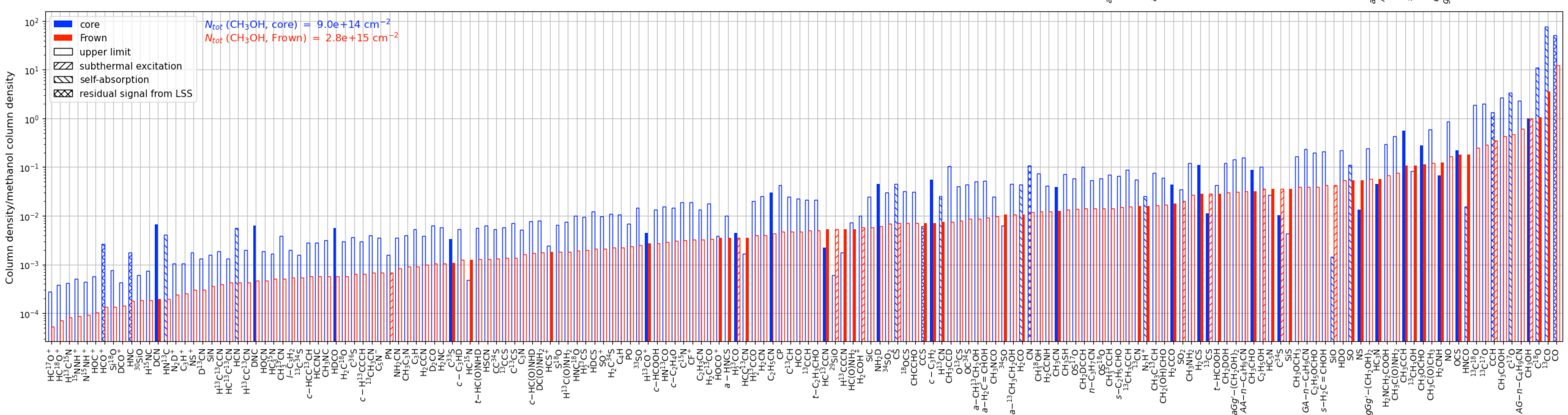
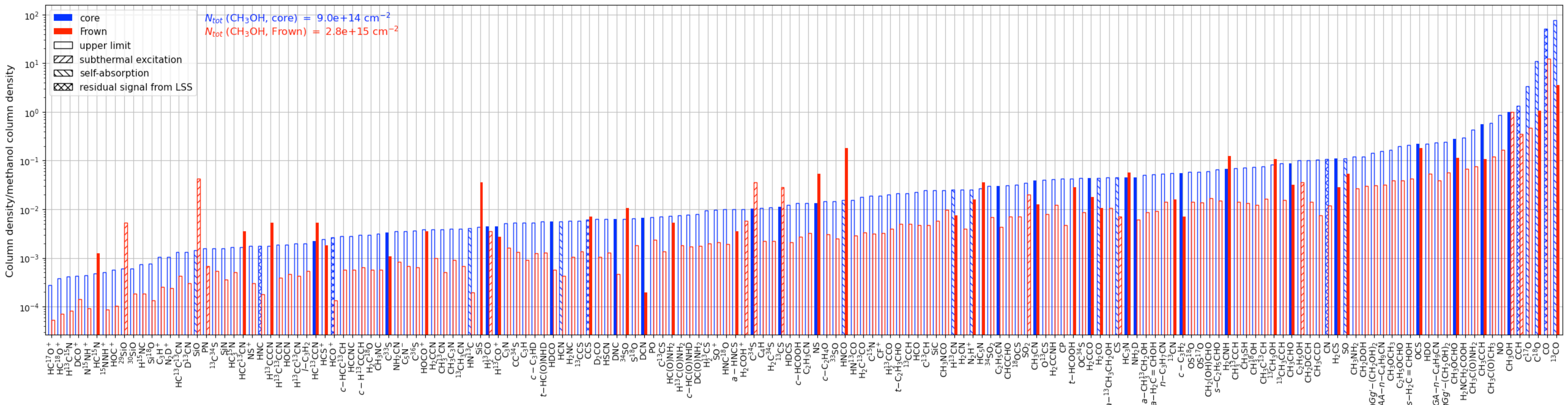

HC₅N, frown, $T_{rot} = 20.0$ K, $N_{tot} = 1e+14$ cm⁻², $v_{cen} = 12.0$ km s⁻¹, $v_{disp} = 3.0$ km s⁻¹

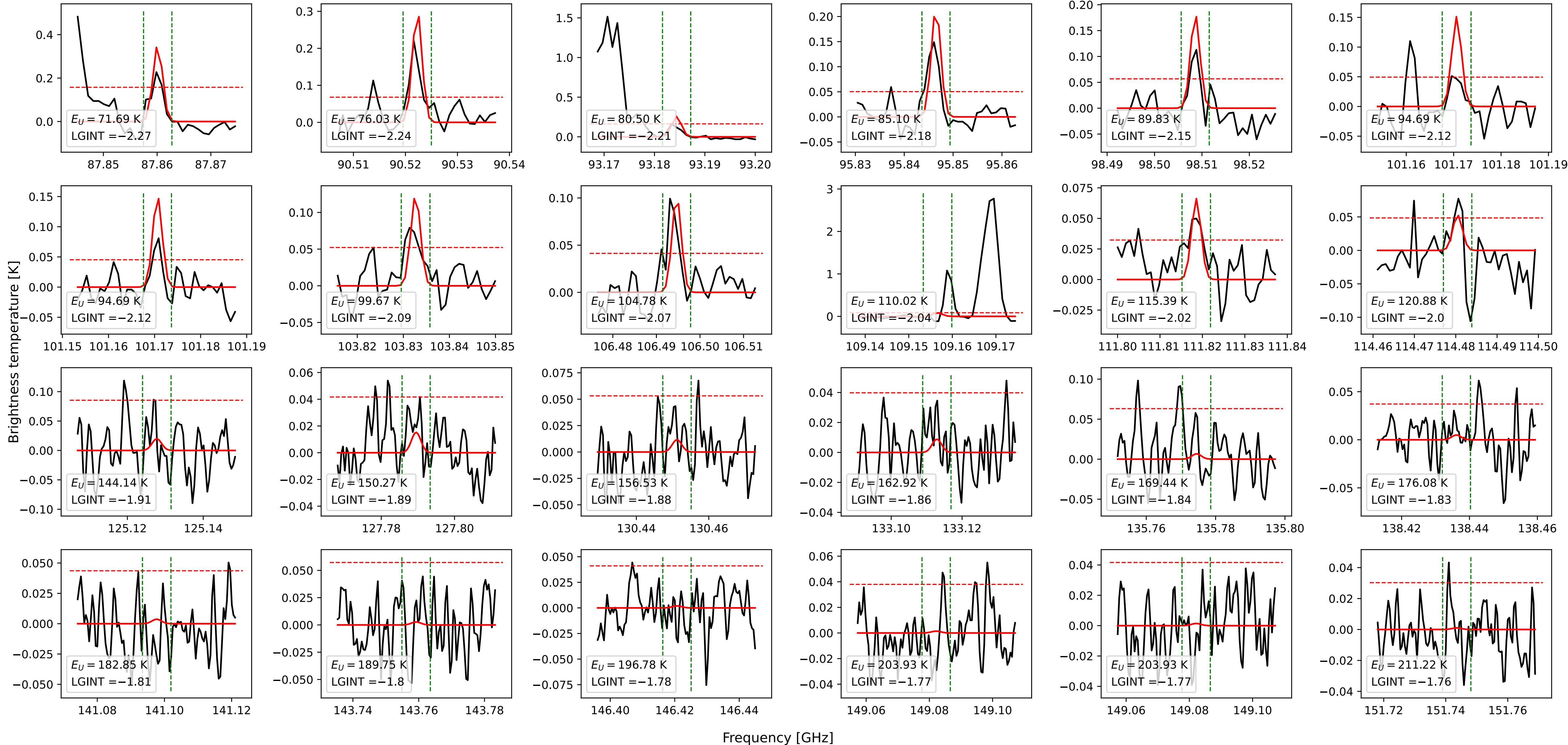

Rotational Diagrams

Mangum and Shirley (2015)

HC₅N, frown, $v_{cen} = 12.0 \text{ km s}^{-1}$

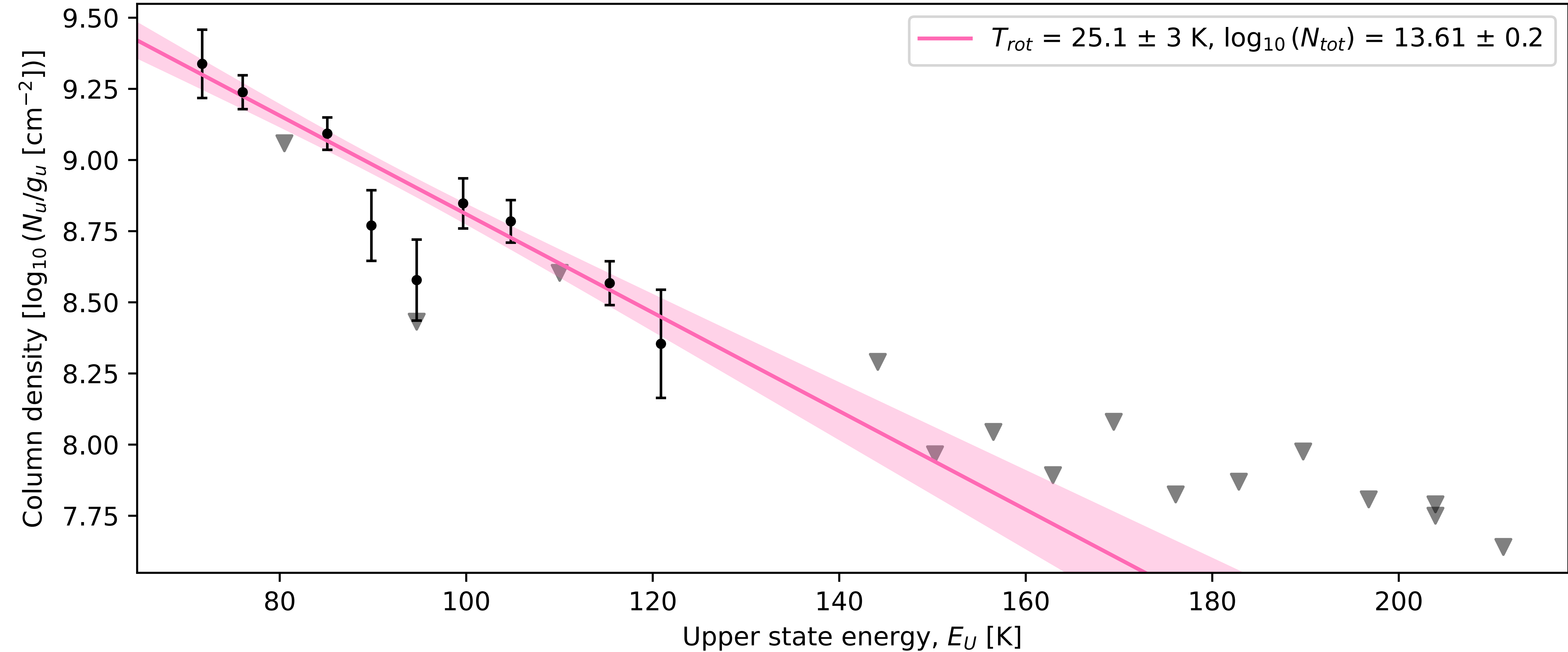

Molecules Clearly Detected in Core and Frown

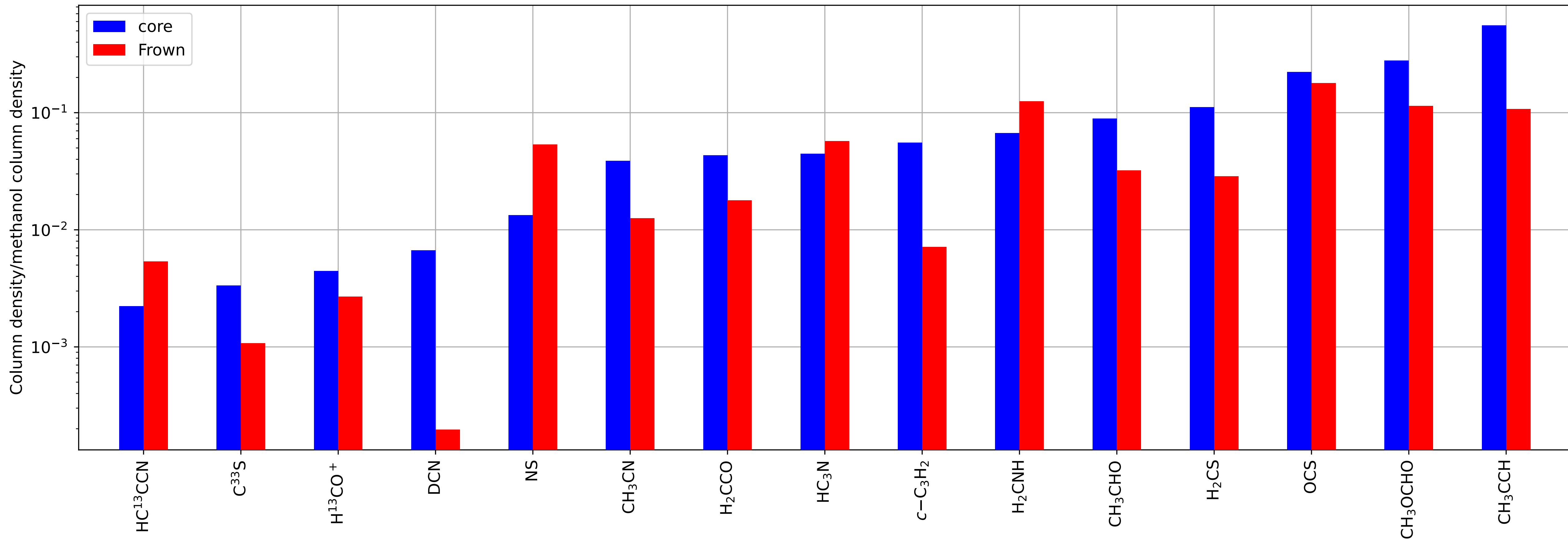

Molecules Clearly Detected in Core and Frown

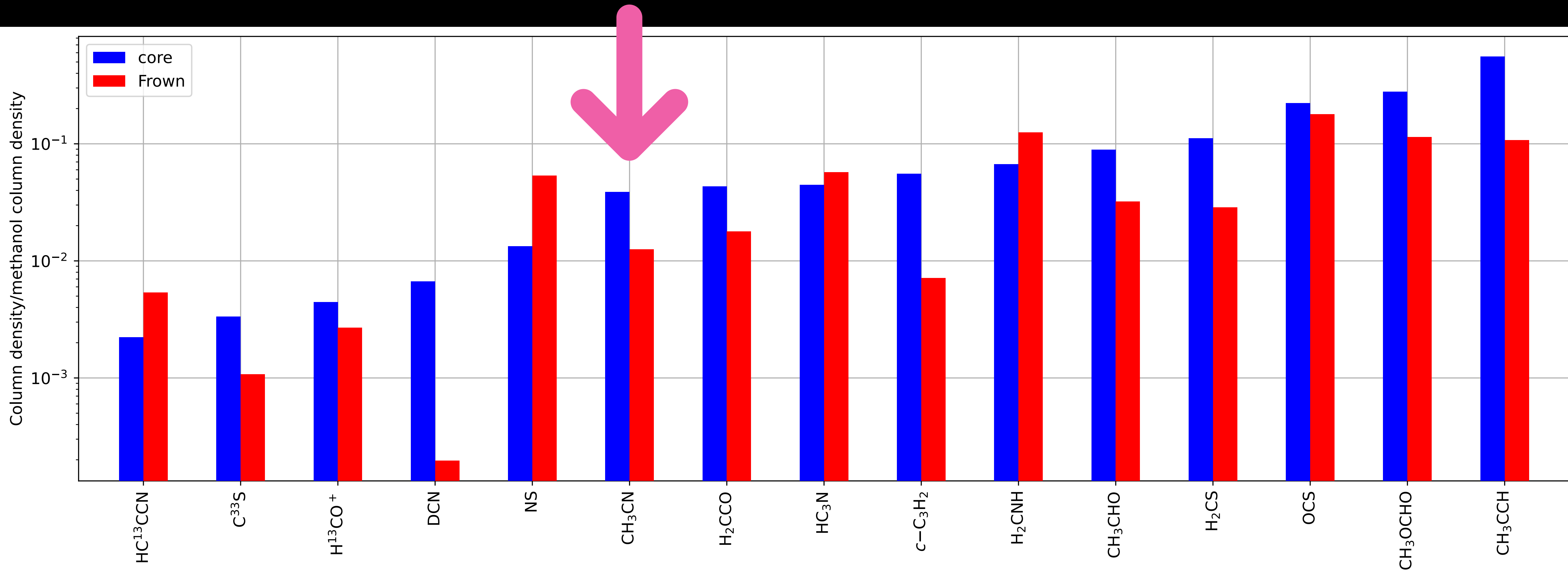

Molecules Unique to the Core

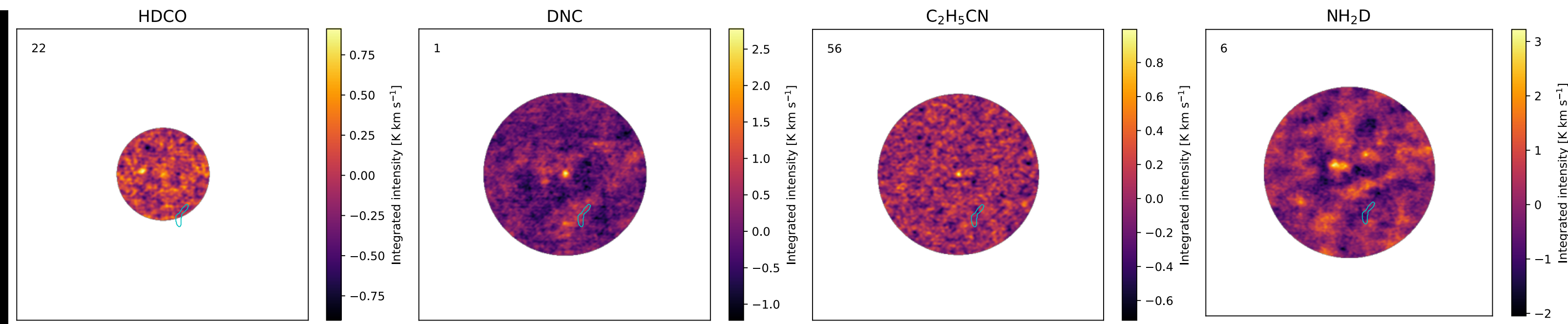
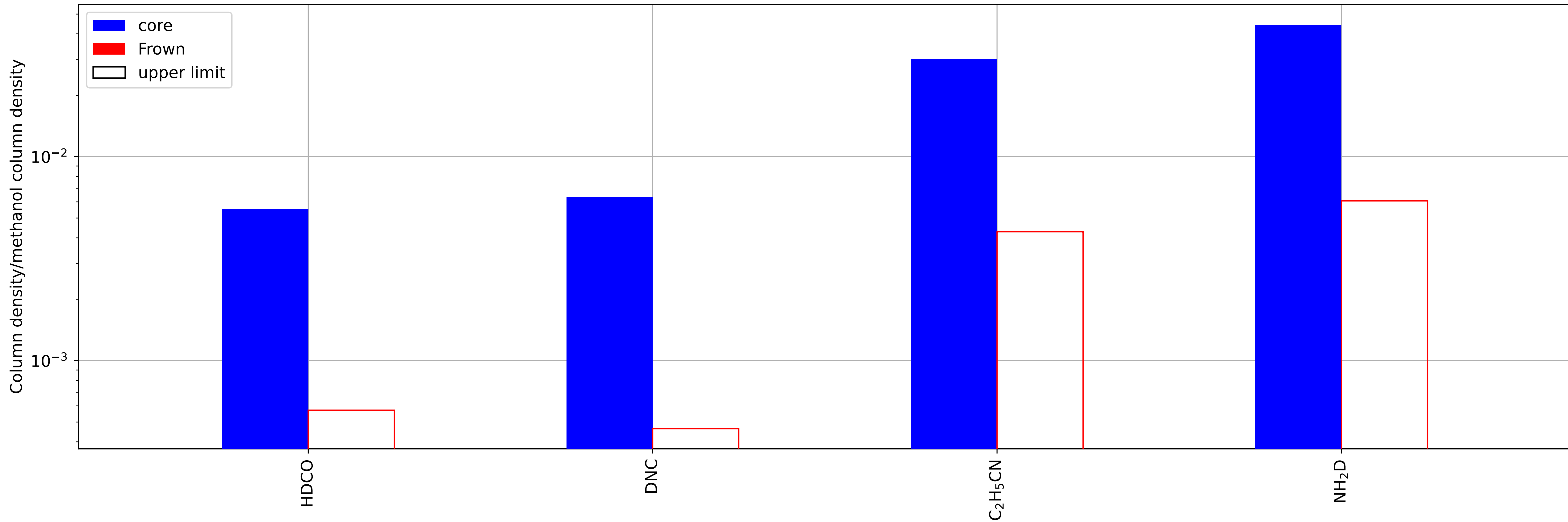

Molecules Unique to the Frown

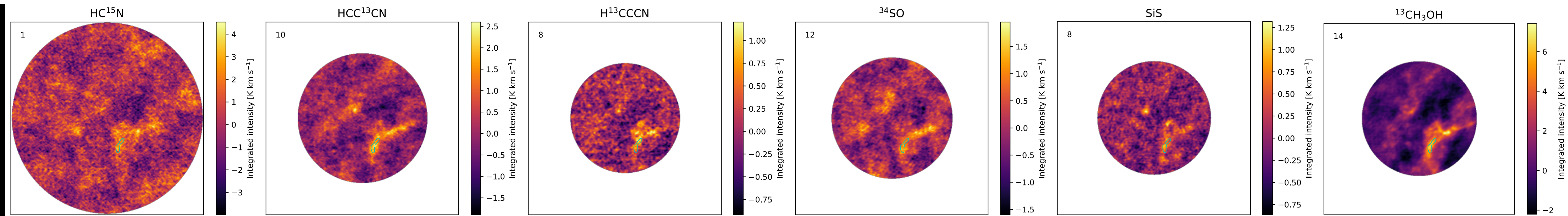
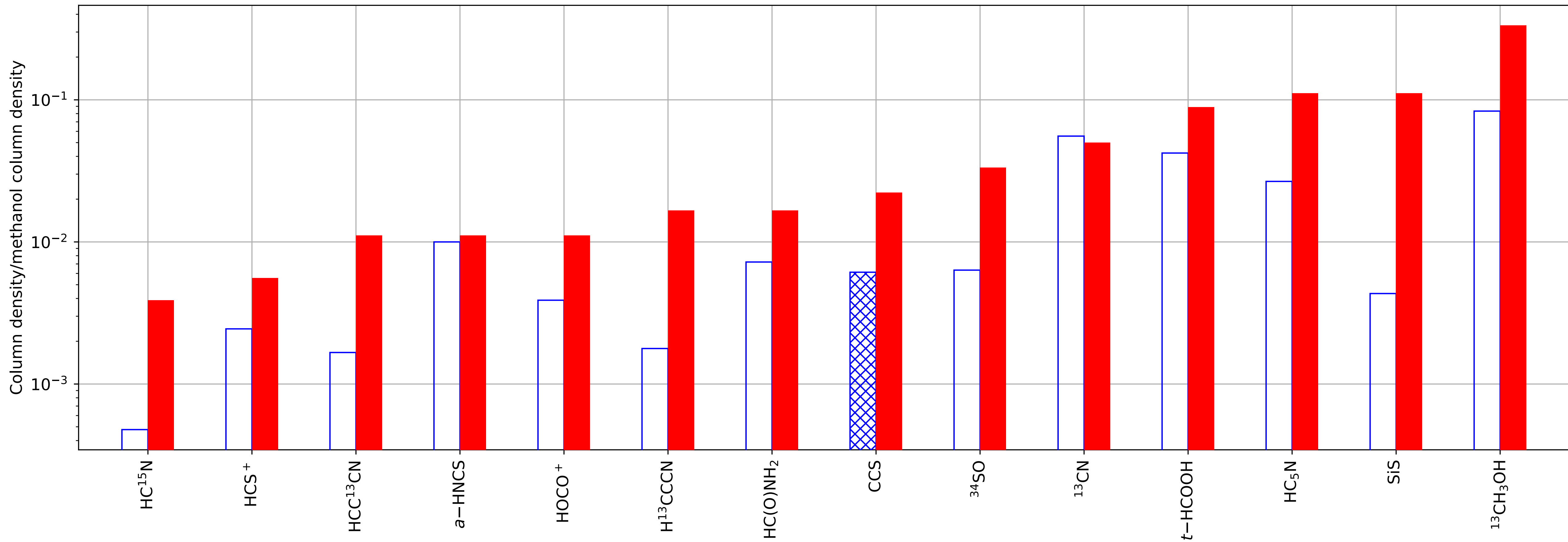

Molecules Unique to the Frown

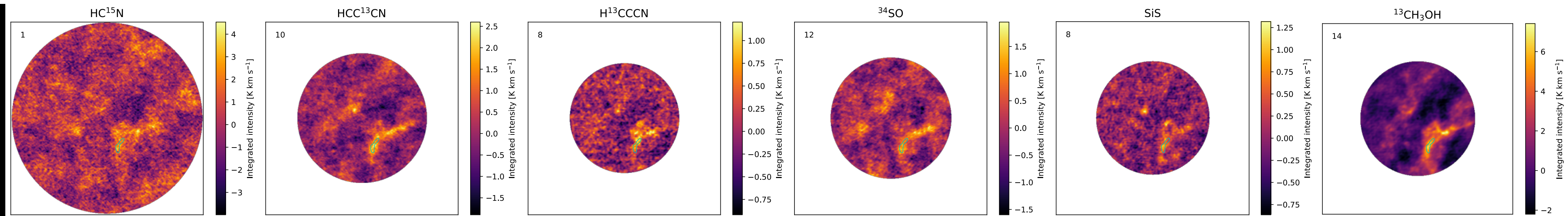
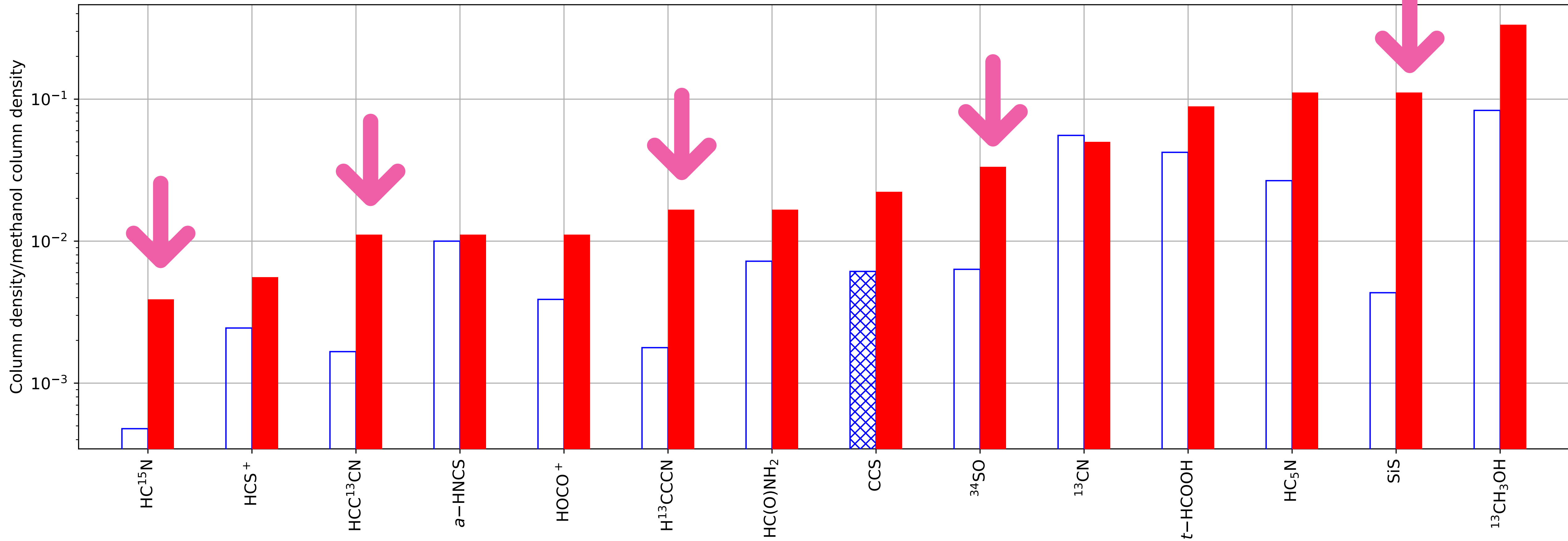

COMparing to Other Star-Forming Environments

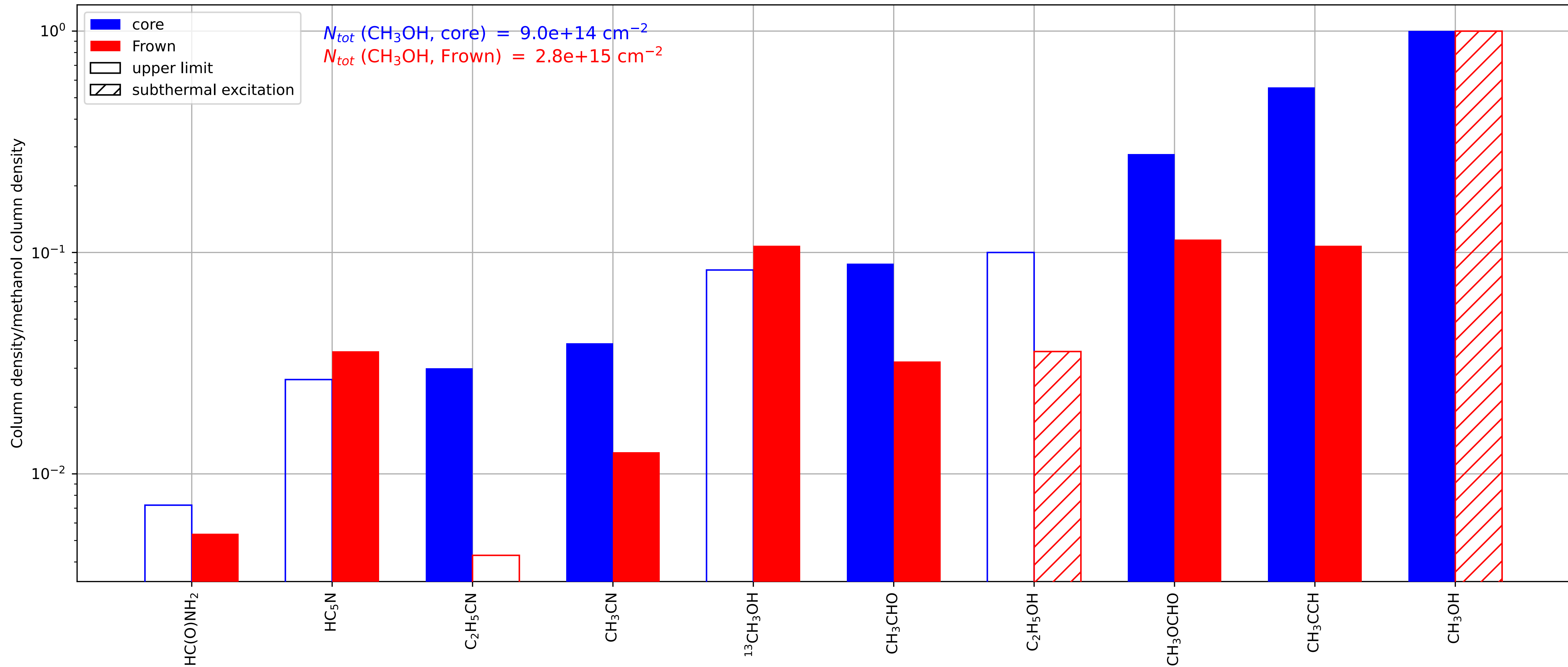

COMparing to Other Star-Forming Environments

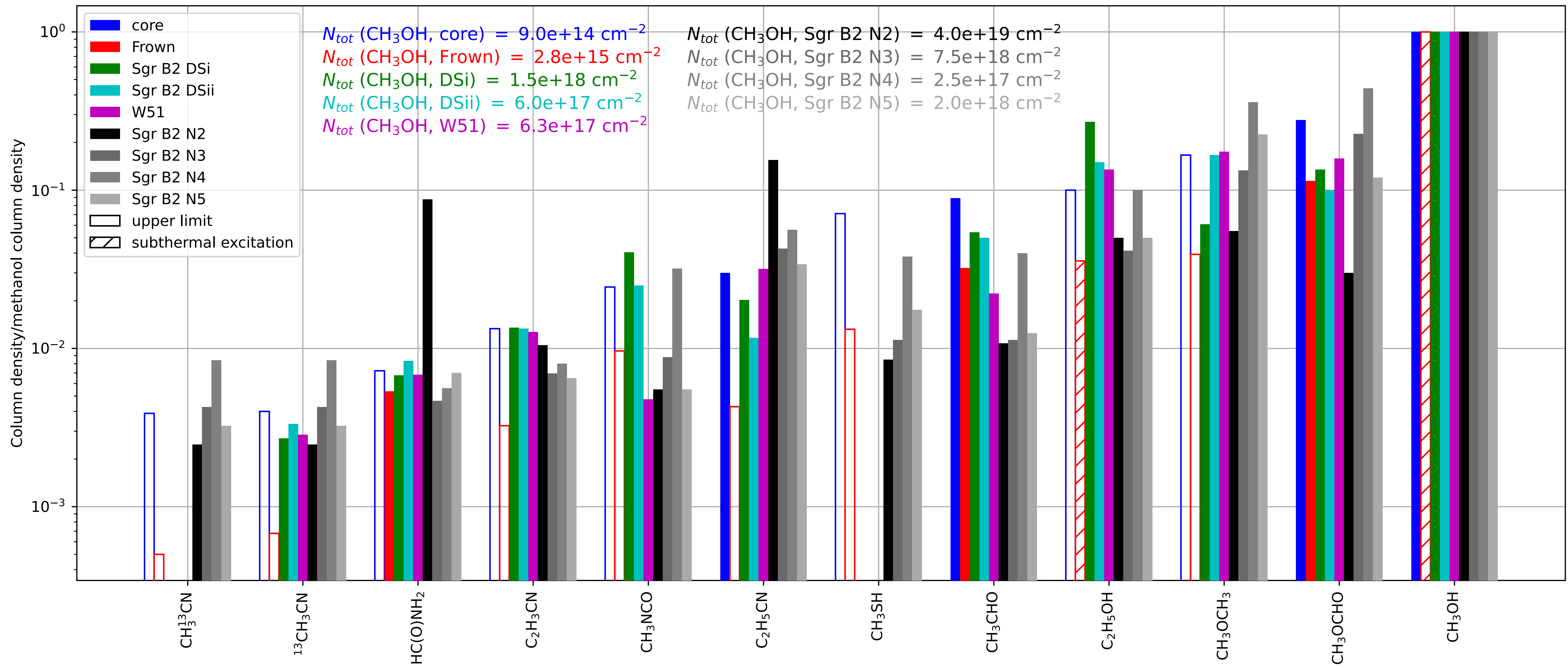

Chemistry: Isotopic and Elemental Ratios

Chemistry: Isotopic and Elemental Ratios

- ^{32}S to ^{34}S ratio

Chemistry: Isotopic and Elemental Ratios

- ^{32}S to ^{34}S ratio
 - Chin+1996 found a decrease in $^{32}\text{S}/^{34}\text{S}$ ratio moving towards the Galactic Center, but only measured between $5.5 \leq D_{GC} \leq 7.0$ kpc

Chemistry: Isotopic and Elemental Ratios

- ^{32}S to ^{34}S ratio
 - Chin+1996 found a decrease in $^{32}\text{S}/^{34}\text{S}$ ratio moving towards the Galactic Center, but only measured between $5.5 \leq D_{GC} \leq 7.0$ kpc
 - Humire+2020 extended to the Galactic Center (+50 km/s cloud, Sgr B2 N), found $\text{C}^{32}\text{S}/\text{C}^{34}\text{S} \sim 18$ (Chin+1996 predicted 4.1 ± 3.1)

Chemistry: Isotopic and Elemental Ratios

- ^{32}S to ^{34}S ratio
 - Chin+1996 found a decrease in $^{32}\text{S}/^{34}\text{S}$ ratio moving towards the Galactic Center, but only measured between $5.5 \leq D_{GC} \leq 7.0$ kpc
 - Humire+2020 extended to the Galactic Center (+50 km/s cloud, Sgr B2 N), found $\text{C}^{32}\text{S}/\text{C}^{34}\text{S} \sim 18$ (Chin+1996 predicted 4.1 ± 3.1)
 - C^{32}S and C^{34}S subthermally excited in Frown (and C^{32}S is self-absorbed in the core), so we use SO in the Frown:
 $^{32}\text{SO}/^{34}\text{SO} = 8.3 \pm 7.9$

Chemistry: Isotopic and Elemental Ratios

- ^{32}S to ^{34}S ratio
 - Chin+1996 found a decrease in $^{32}\text{S}/^{34}\text{S}$ ratio moving towards the Galactic Center, but only measured between $5.5 \leq D_{GC} \leq 7.0$ kpc
 - Humire+2020 extended to the Galactic Center (+50 km/s cloud, Sgr B2 N), found $\text{C}^{32}\text{S}/\text{C}^{34}\text{S} \sim 18$ (Chin+1996 predicted 4.1 ± 3.1)
 - C^{32}S and C^{34}S subthermally excited in Frown (and C^{32}S is self-absorbed in the core), so we use SO in the Frown: $^{32}\text{SO}/^{34}\text{SO} = 8.3 \pm 7.9$
 - Maybe The Brick has a lower ^{34}S abundance than other CMZ clouds, but maybe not

Chemistry: Isotopic and Elemental Ratios

- C to O ratio

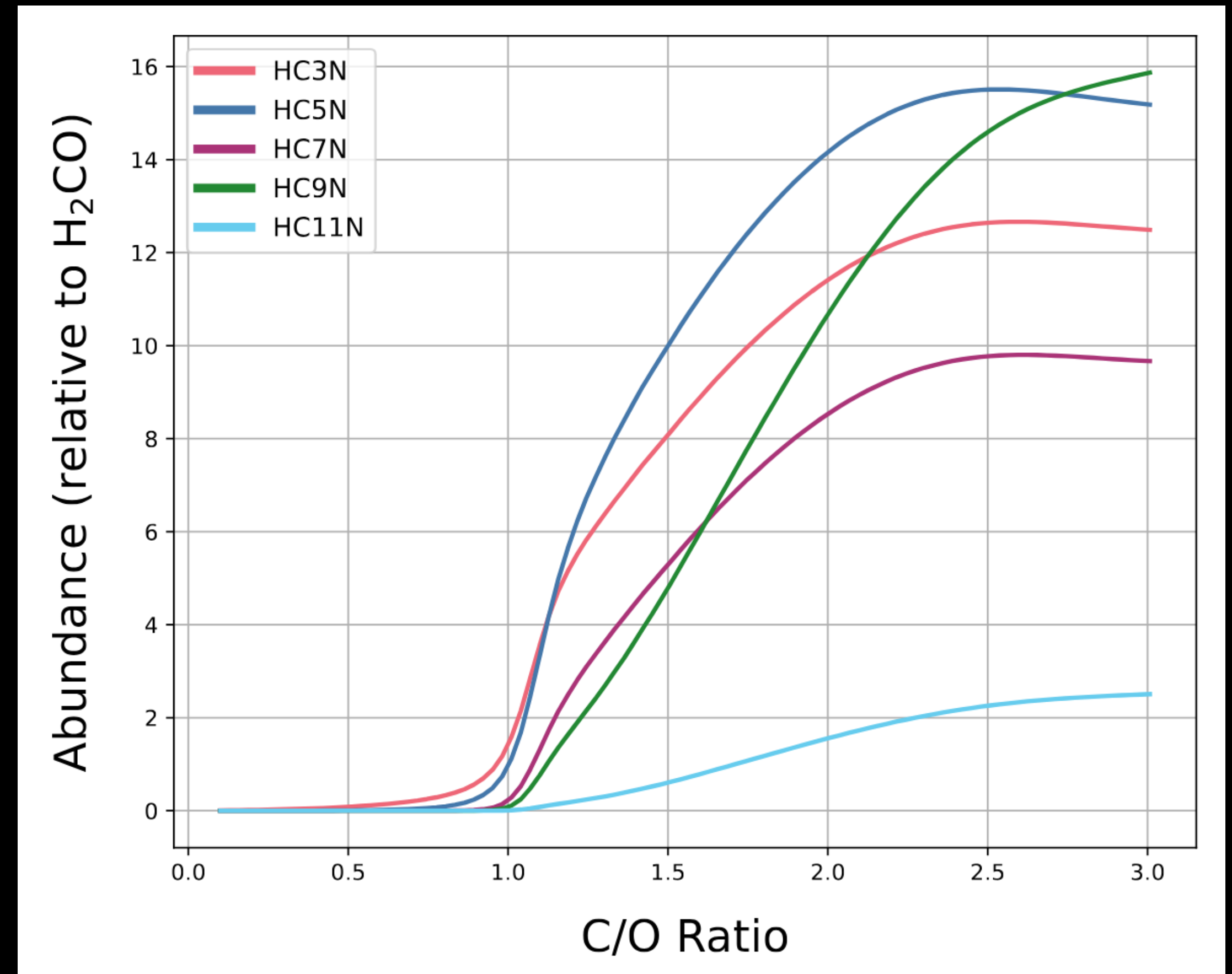

Byrne+2026

Chemistry: Isotopic and Elemental Ratios

- C to O ratio
 - Byrne+2026 investigate the relationship between cyanopolyynes (HC#N)/H₂CO and C/O ratios through modeling chemical networks

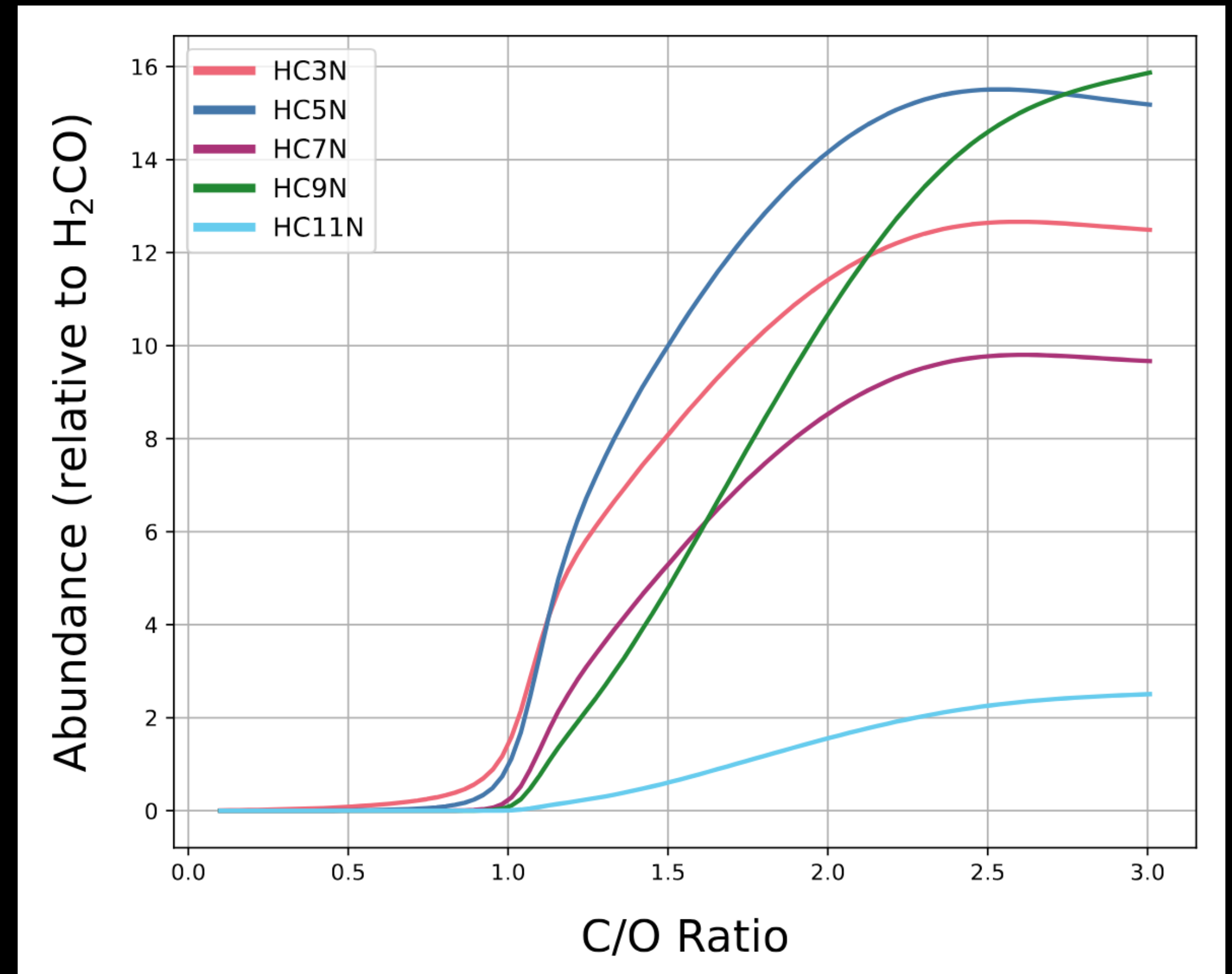

Byrne+2026

Chemistry: Isotopic and Elemental Ratios

- C to O ratio
 - Byrne+2026 investigate the relationship between cyanopolyynes (HC#N)/H₂CO and C/O ratios through modeling chemical networks
 - H₂CO has unsplit hyperfine lines in the Frown, but we can still estimate a fit: $\text{HC}_3\text{N}/\text{H}_2\text{CO} = 4.6 \pm 2.2$

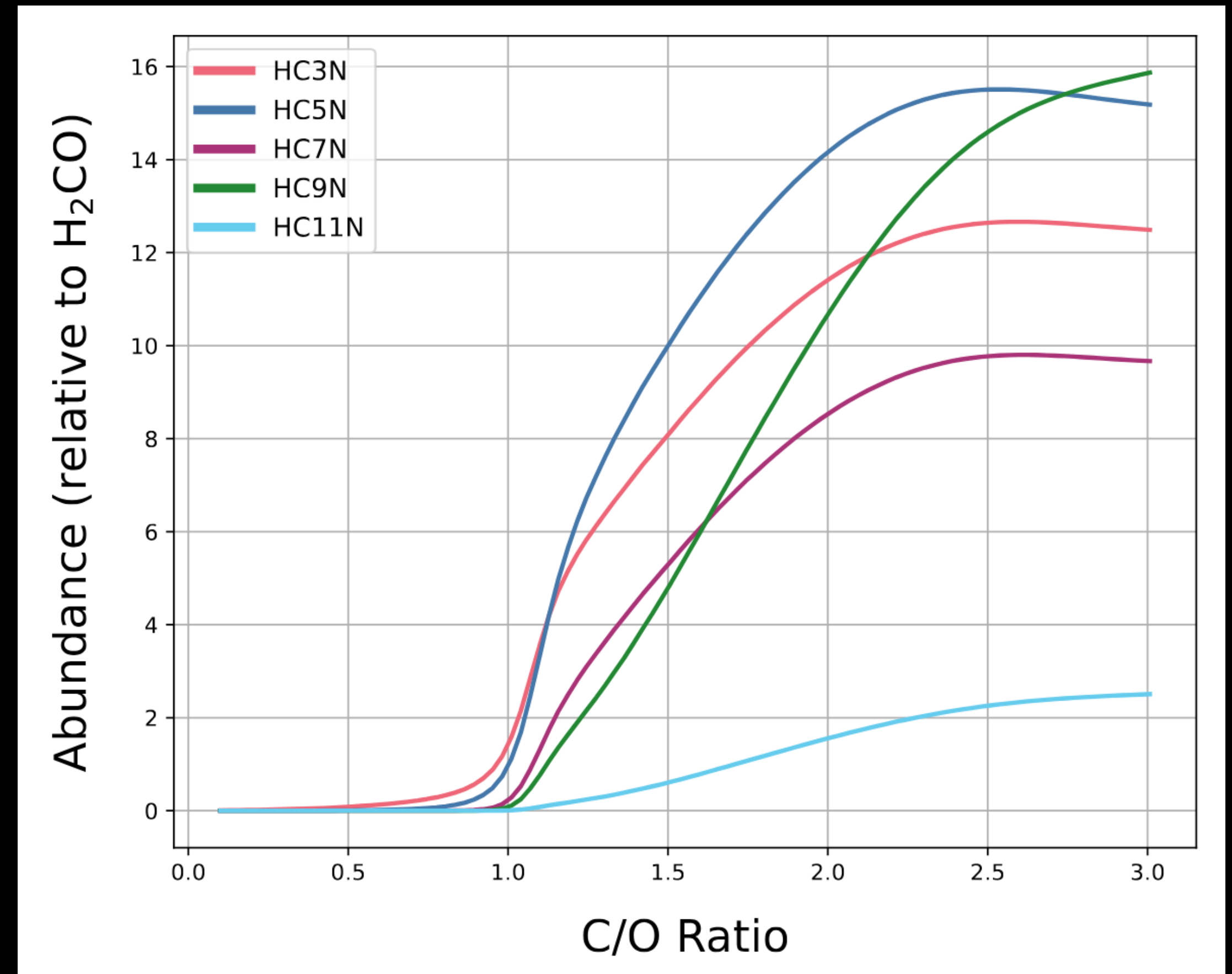

Byrne+2026

Chemistry: Isotopic and Elemental Ratios

- C to O ratio
 - Byrne+2026 investigate the relationship between cyanopolyynes (HC#N)/H₂CO and C/O ratios through modeling chemical networks
 - H₂CO has unsplit hyperfine lines in the Frown, but we can still estimate a fit: $\text{HC}_3\text{N}/\text{H}_2\text{CO} = 4.6 \pm 2.2$
 - We can also use HC₅N in the Frown: $\text{HC}_5\text{N}/\text{H}_2\text{CO} = 1.1 \pm 0.7$

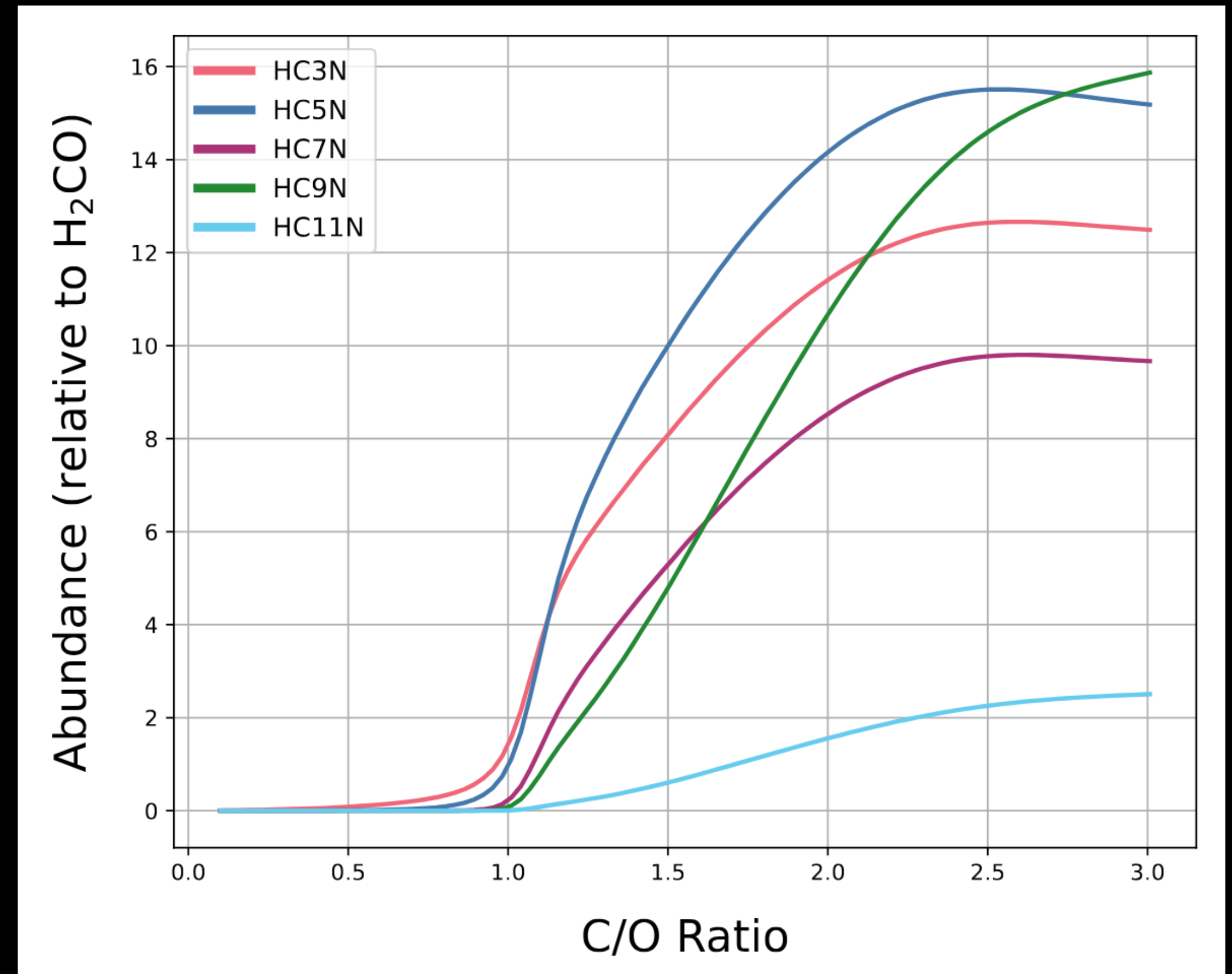

Byrne+2026

Chemistry: Isotopic and Elemental Ratios

- C to O ratio
 - Byrne+2026 investigate the relationship between cyanopolyynes (HC#N)/H₂CO and C/O ratios through modeling chemical networks
 - H₂CO has unsplit hyperfine lines in the Frown, but we can still estimate a fit: HC₃N/H₂CO = 4.6 ± 2.2
 - We can also use HC₅N in the Frown: HC₅N/H₂CO = 1.1 ± 0.7
 - An HC₃N/H₂CO ratio of 4.6 corresponds to a C/O ratio of ~1.2, an HC₅N/H₂CO ratio of 1.1 corresponds to a C/O ratio of ~1.0 (within 1σ of each other)

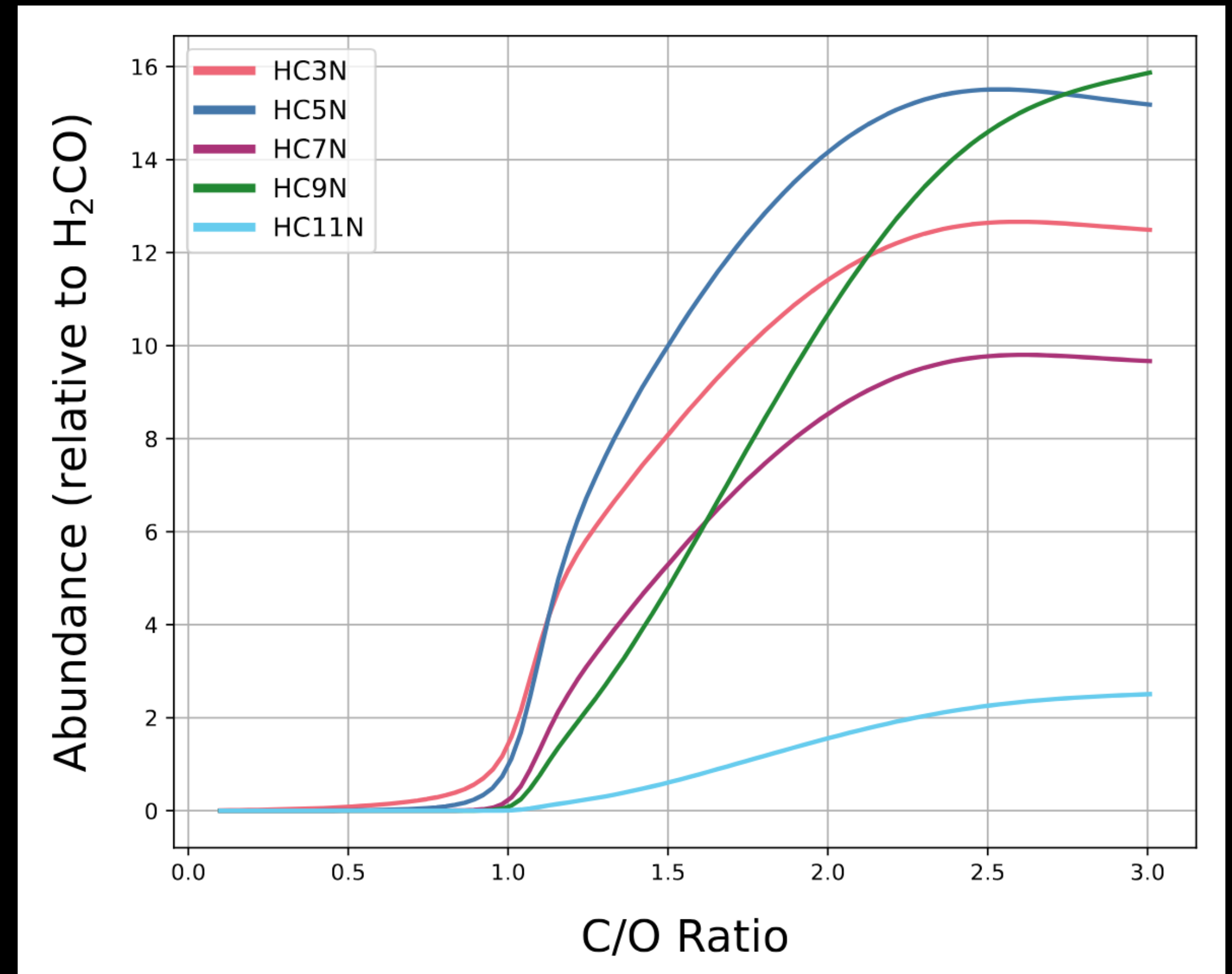

Byrne+2026

Methanol Dasar in The Brick

Bulatek et al. 2023

Methanol Dasar in The Brick

Bulatek et al. 2023

- **MASER = Microwave Amplification by Stimulated Emission of Radiation**
 - Population inversion: excess population of molecules in upper energy state
 - A photon knocks a molecule out of the upper state
 - Needs source of coherent amplification

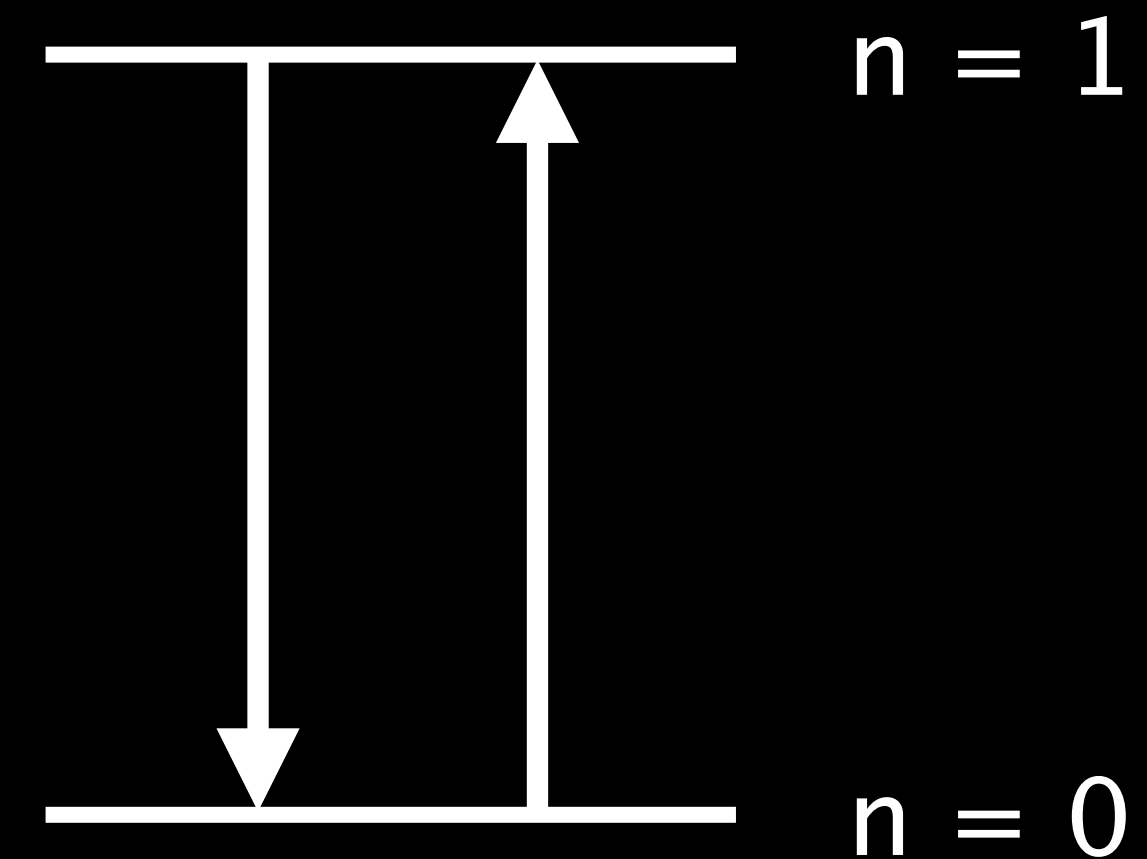

Methanol Dasar in The Brick

Bulatek et al. 2023

- **MASER = Microwave Amplification by Stimulated Emission of Radiation**
 - Population inversion: excess population of molecules in upper energy state
 - A photon knocks a molecule out of the upper state
 - Needs source of coherent amplification
- **DASAR = Dark "Amplification" by "Stimulated" Absorption of Radiation**
 - Pump drives molecules into lower energy state, that then absorb photons

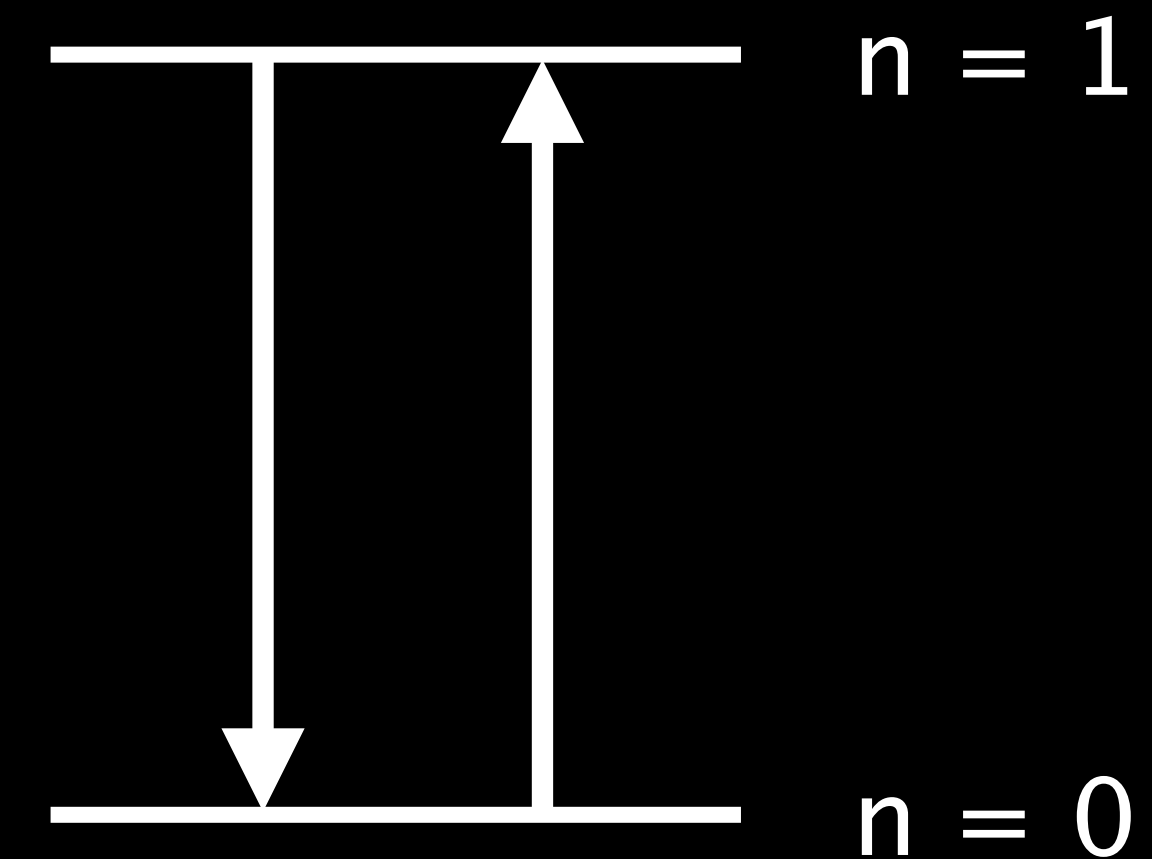

$$\frac{N_u g_l}{N_l g_u} = \exp\left(\frac{-\Delta E}{k_B T_{ex}}\right)$$

Methanol Dasar in The Brick

Bulatek et al. 2023

- If the pump gets T_{ex} cold enough, the molecule could even absorb the CMB!

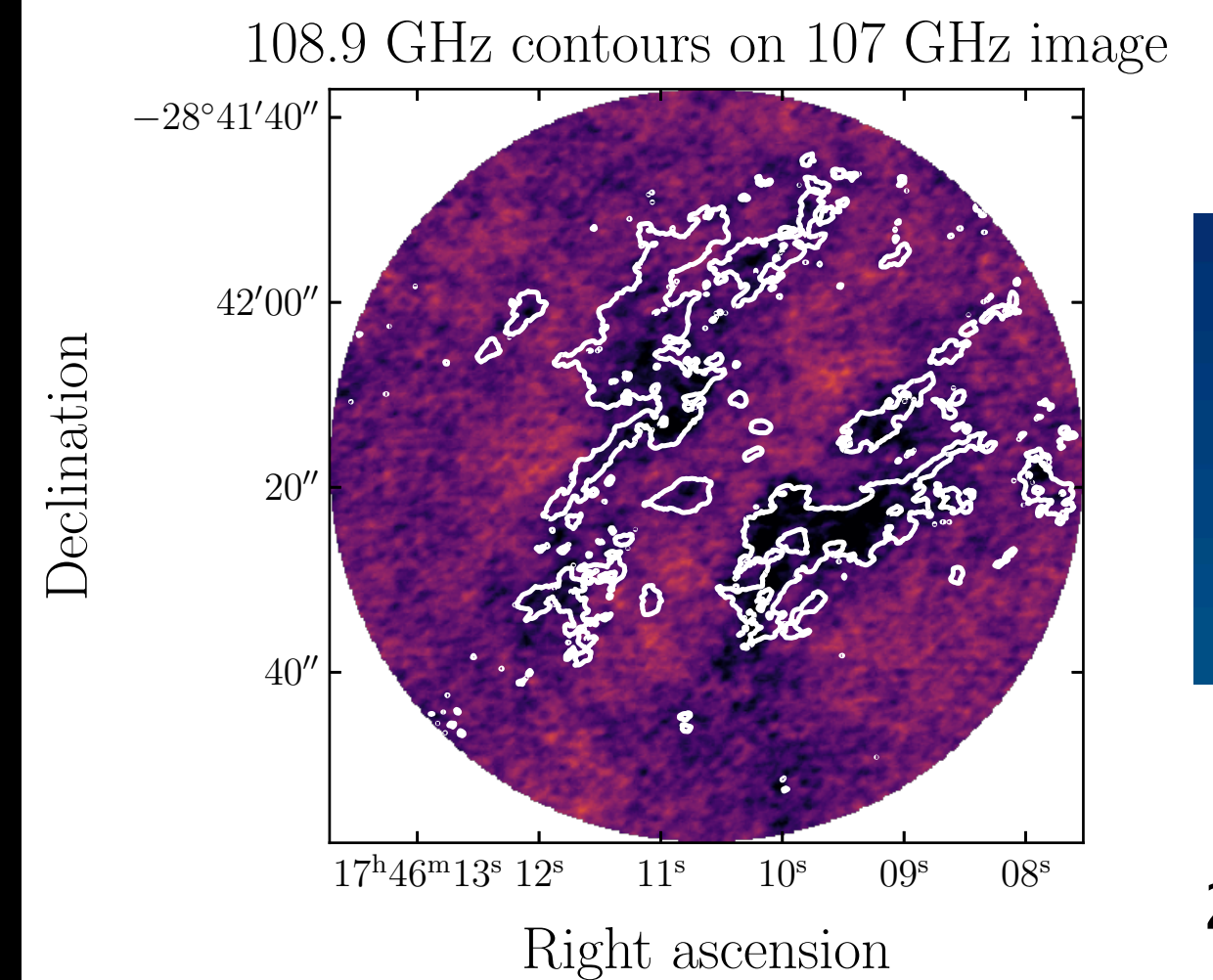
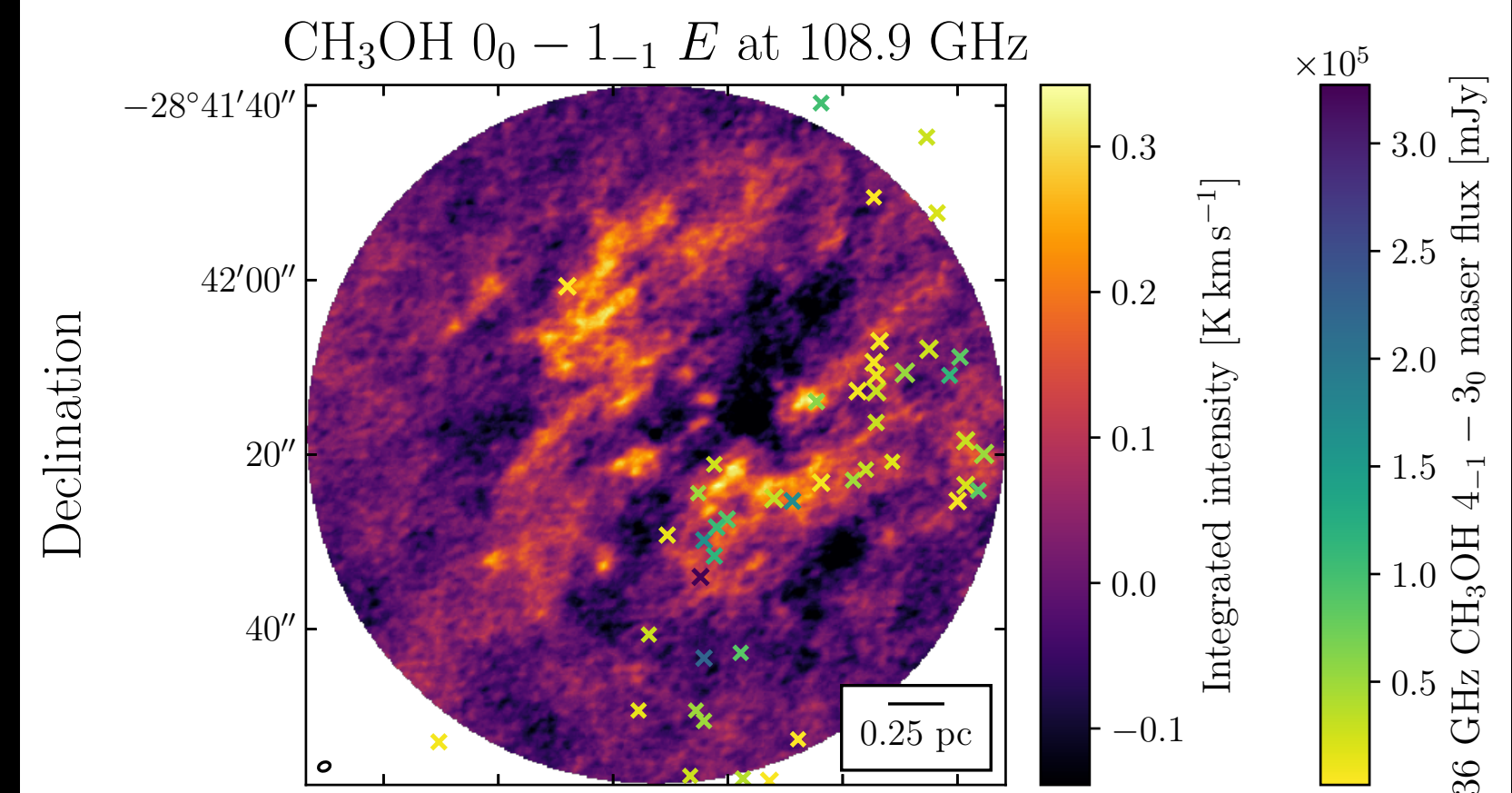
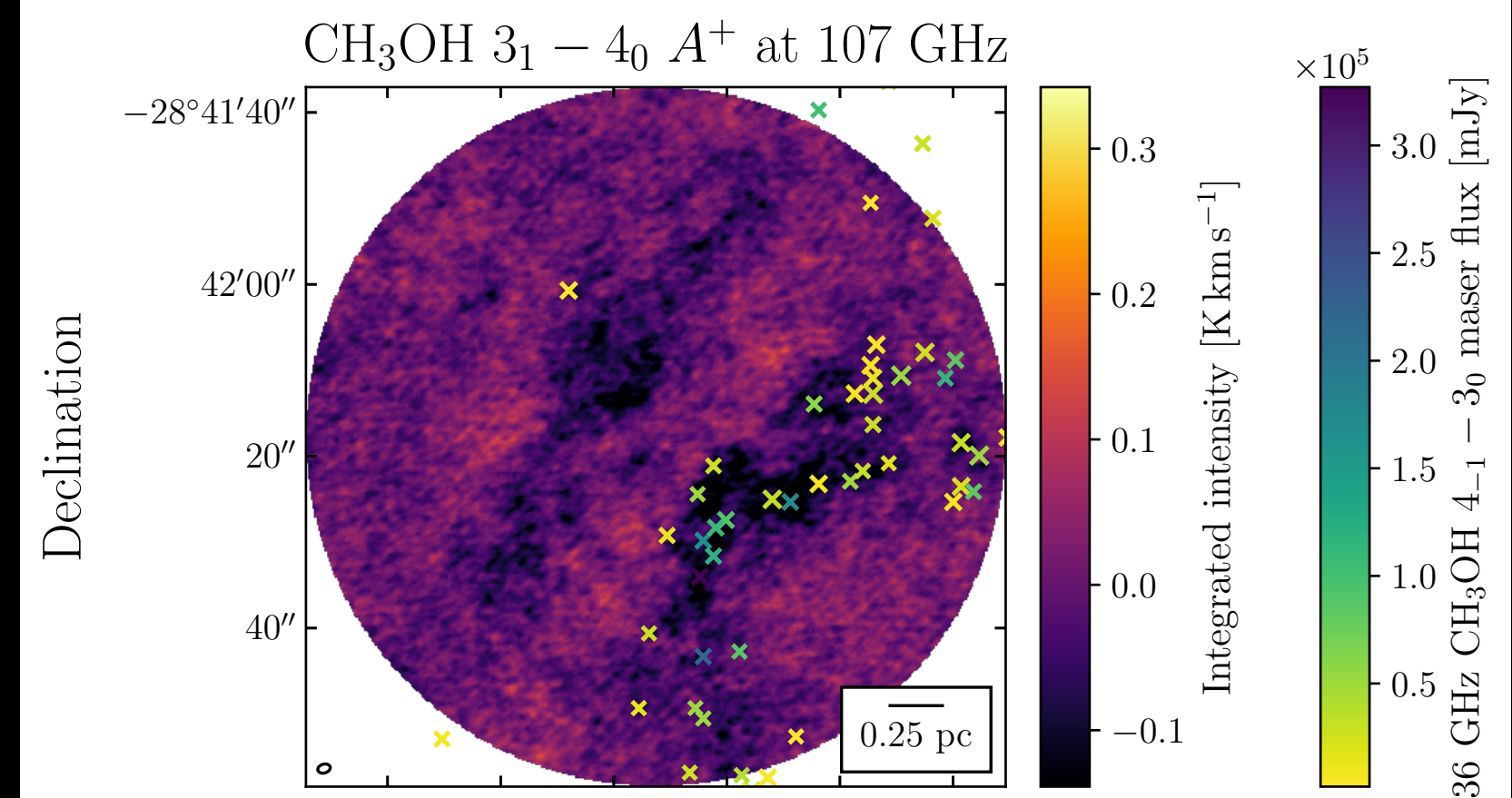
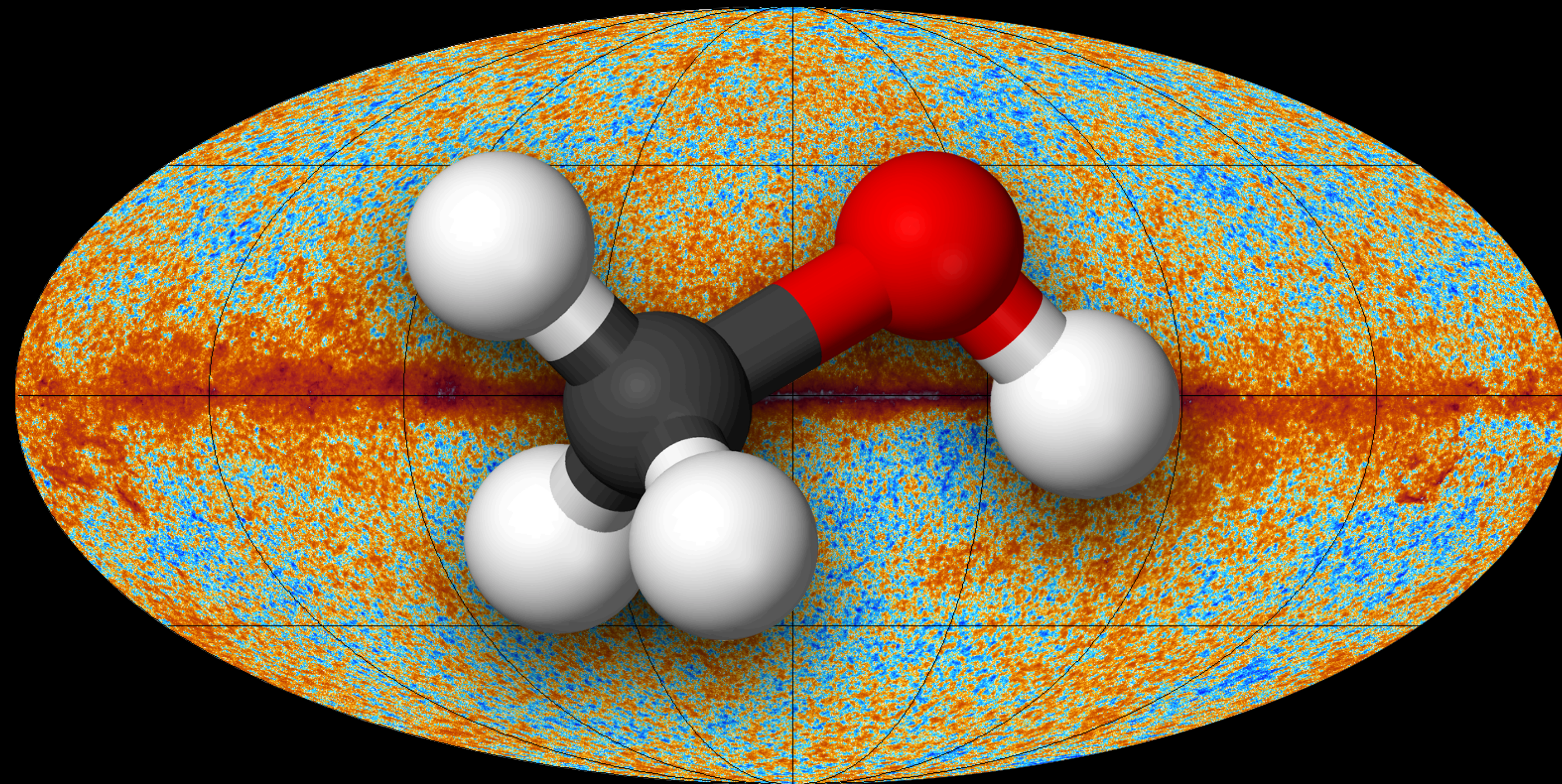

Methanol Dasar in The Brick

Bulatek et al. 2023

- Modeled dasing volume density, column density, and temperature using RADEX
- Evaluated the use of this line for detecting/measuring dasing regions in high-redshift galaxies
 - Preference for edge-on spirals
- The ngVLA will be able to observe this line (and others) in starburst galaxies up to at least $z = 5$

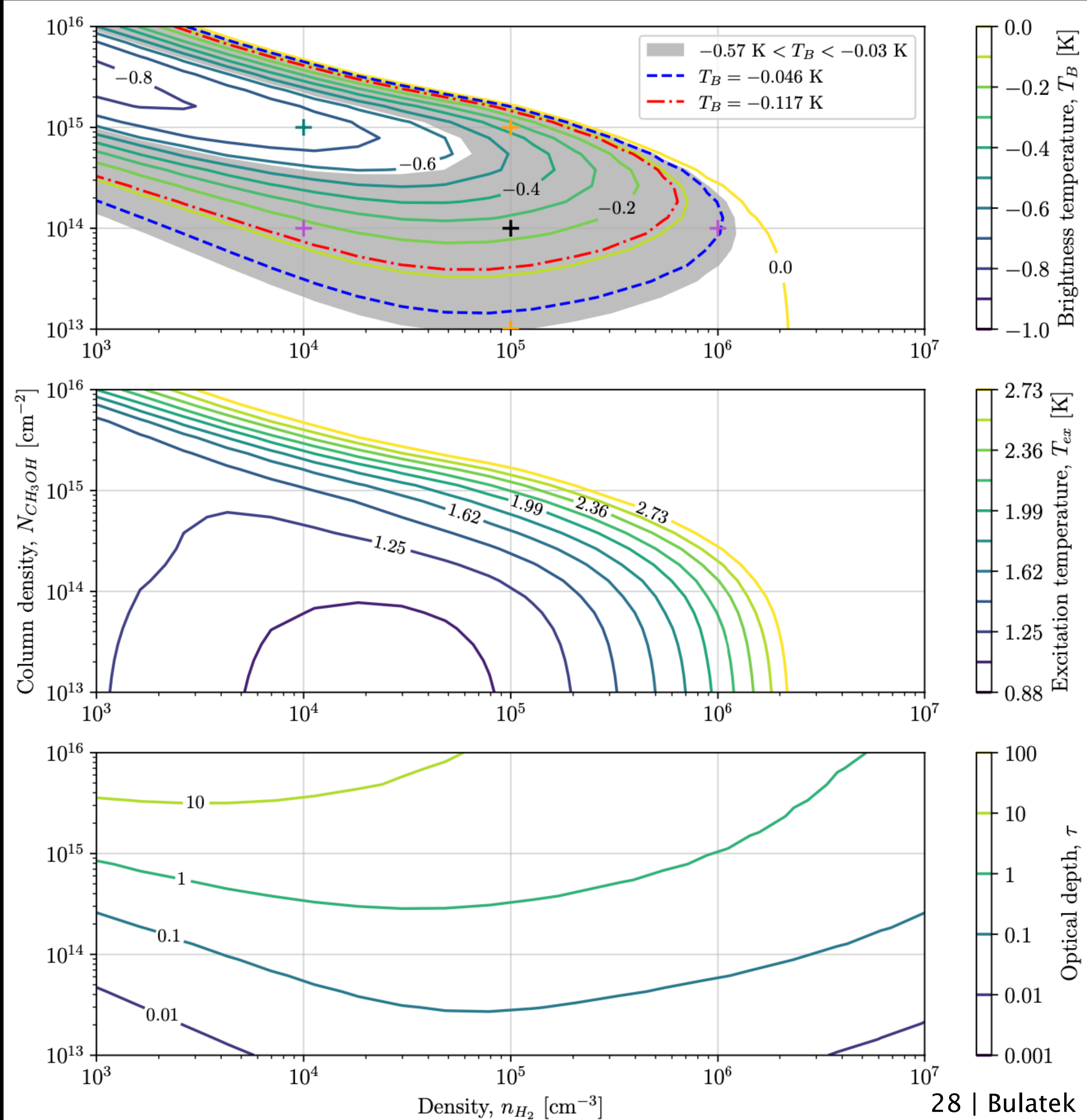

Open Questions in Galactic Center Star Formation

Open Questions in Galactic Center Star Formation

- How do stars form in the Galactic Center?

Open Questions in Galactic Center Star Formation

- How do stars form in the Galactic Center?
- Why is star formation in the Galactic Center different than in the disk?

Open Questions in Galactic Center Star Formation

- How do stars form in the Galactic Center?
- Why is star formation in the Galactic Center different than in the disk?
- What are the initial conditions for star formation in the Galactic Center?

Open Questions in Galactic Center Star Formation

- How do stars form in the Galactic Center?
- Why is star formation in the Galactic Center different than in the disk?
- What are the initial conditions for star formation in the Galactic Center?

Open Questions in Galactic Center Star Formation

- How do stars form in the Galactic Center?
- Why is star formation in the Galactic Center different than in the disk?
- What are the initial conditions for star formation in the Galactic Center?
- What role do chemistry, turbulence, and gas kinematics play in Galactic Center star formation?

Open Questions in Galactic Center Star Formation

- How do stars form in the Galactic Center?
- Why is star formation in the Galactic Center different than in the disk?
- What are the initial conditions for star formation in the Galactic Center?
- What role do chemistry, turbulence, and gas kinematics play in Galactic Center star formation?
- Why is The Brick forming so few stars?

Open Questions in Galactic Center Star Formation

- How do stars form in the Galactic Center?
- Why is star formation in the Galactic Center different than in the disk?
- What are the initial conditions for star formation in the Galactic Center?
- What role do chemistry, turbulence, and gas kinematics play in Galactic Center star formation?
- Why is The Brick forming so few stars?
- Which lines trace what physical processes in the Galactic Center?